

CORPORATE CENTER

CORPORATE CENTER – CORPORATE SUPPORT – LEGAL

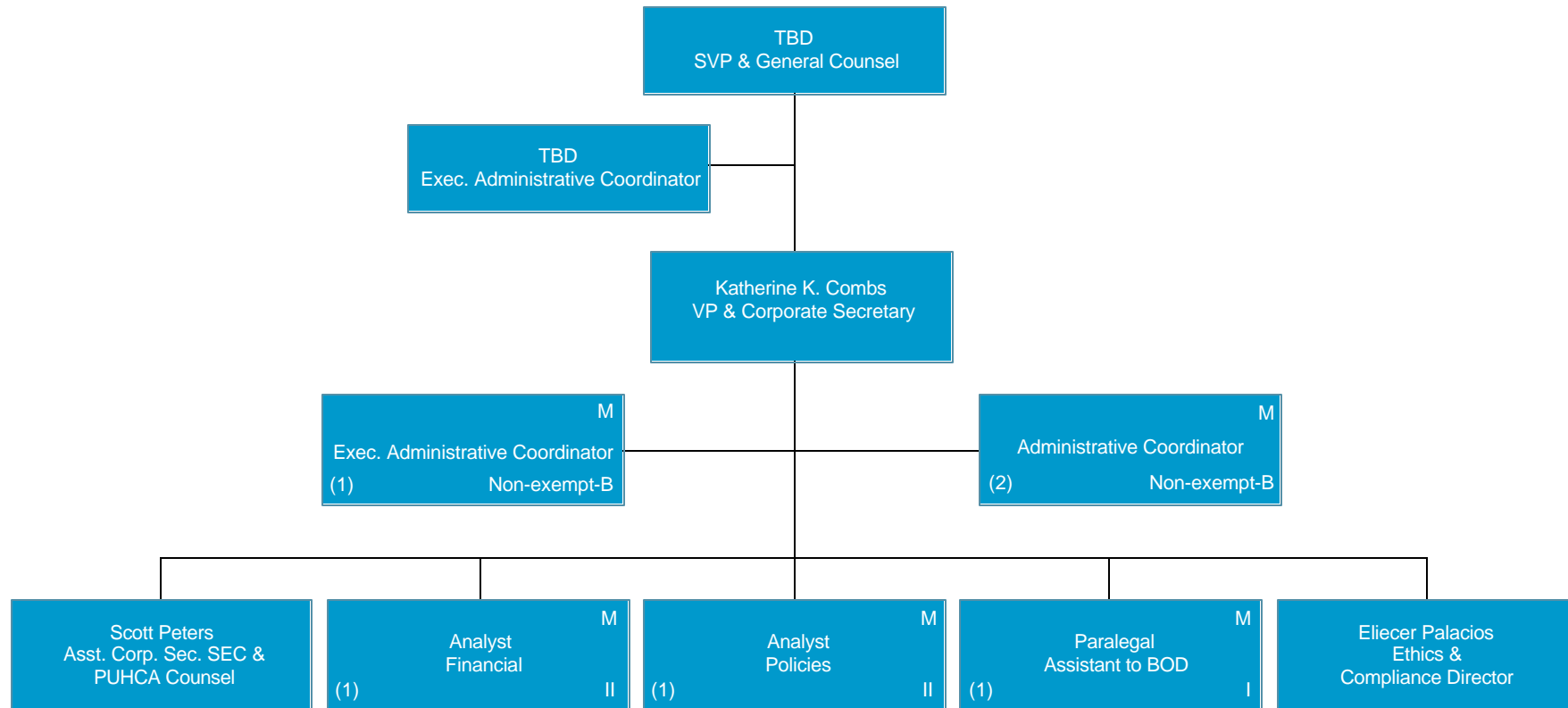

* Position on hold until SVP & General Counsel selected

CORPORATE CENTER – CORPORATE SUPPORT
ENVIRONMENTAL HEALTH & SAFETY

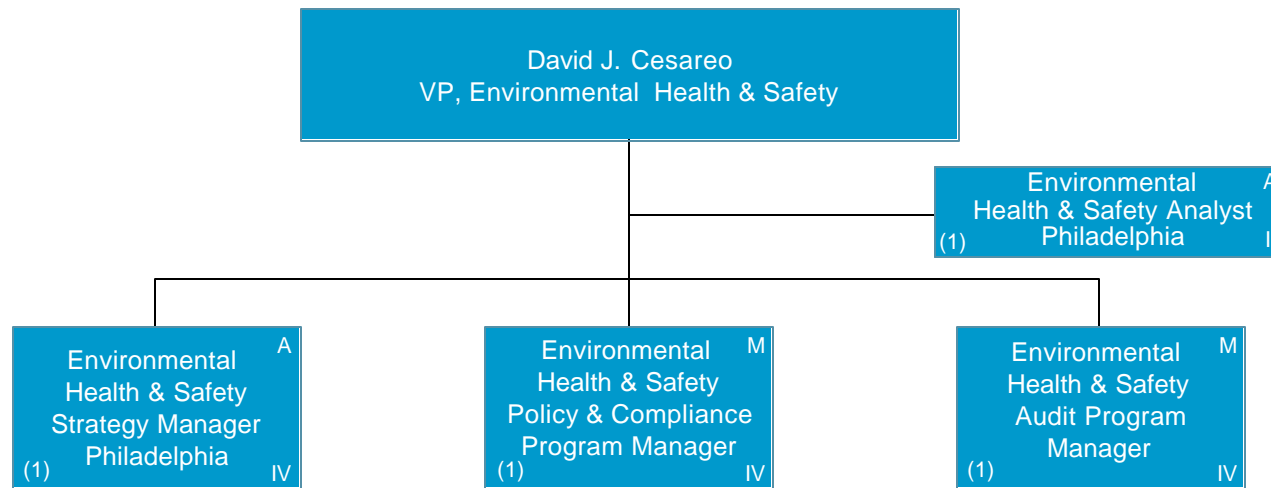

CORPORATE FINANCE

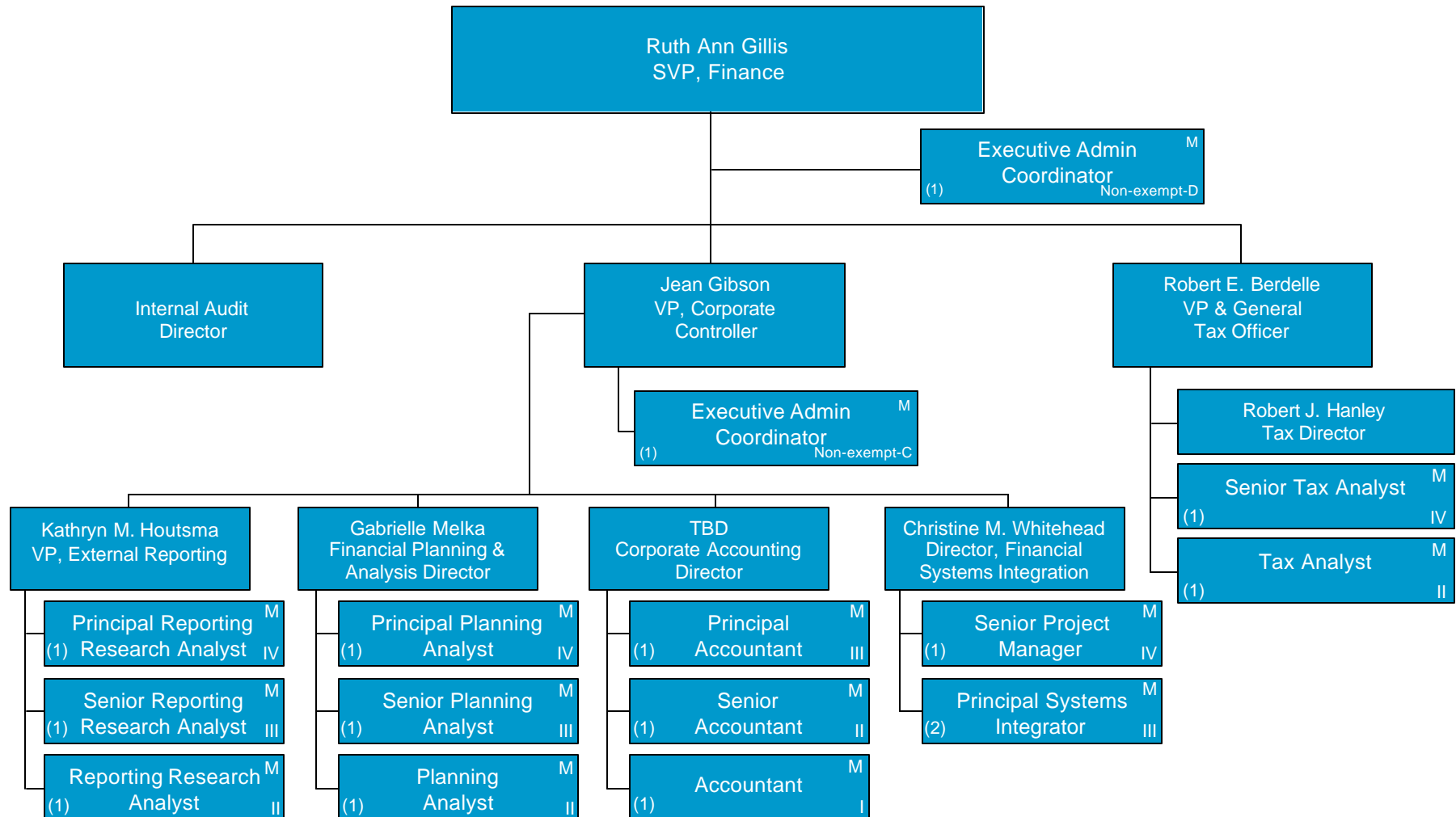

CORPORATE FINANCE

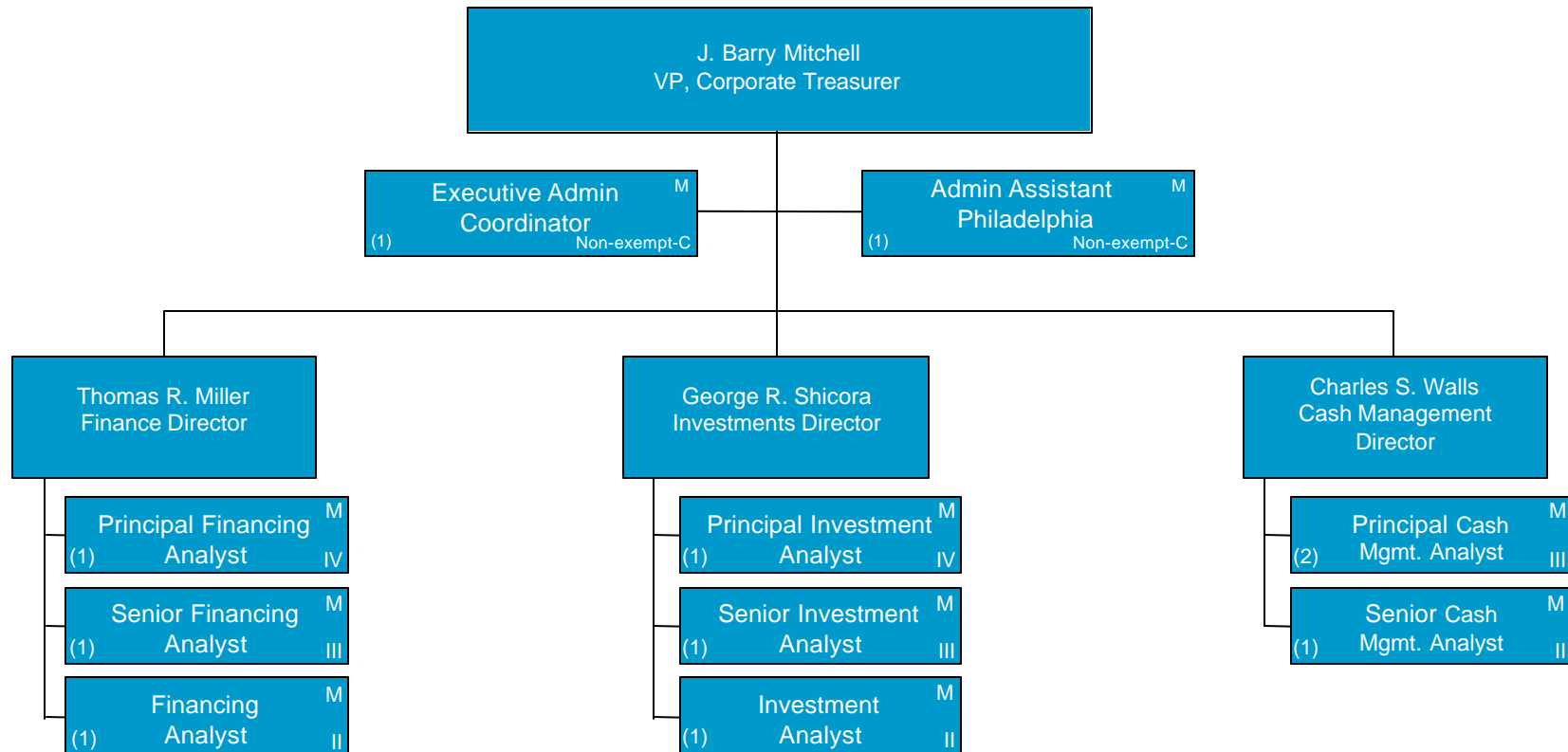

CORPORATE FINANCE - CORPORATE PLANNING

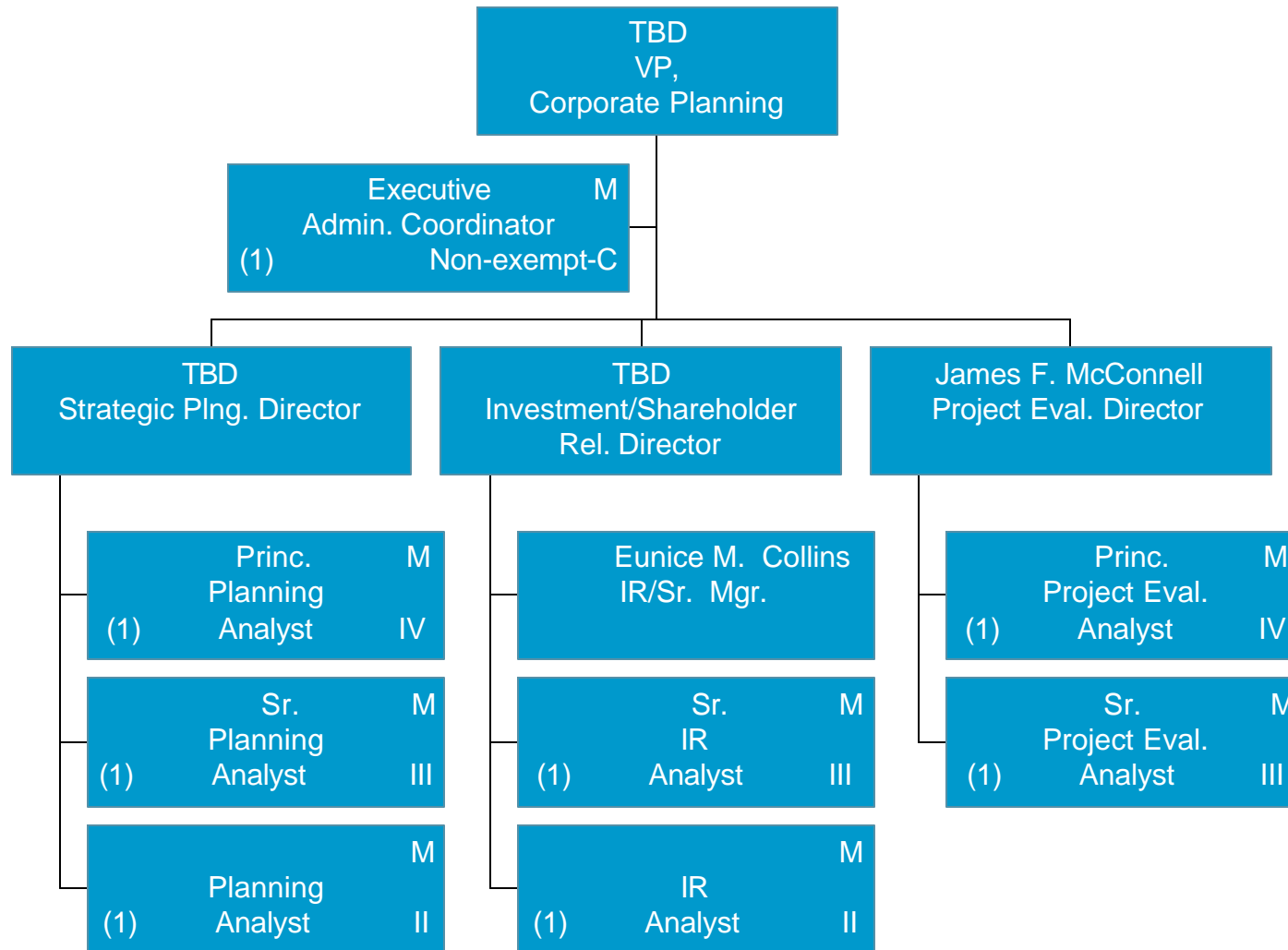

CORPORATE FINANCE - RISK MANAGEMENT

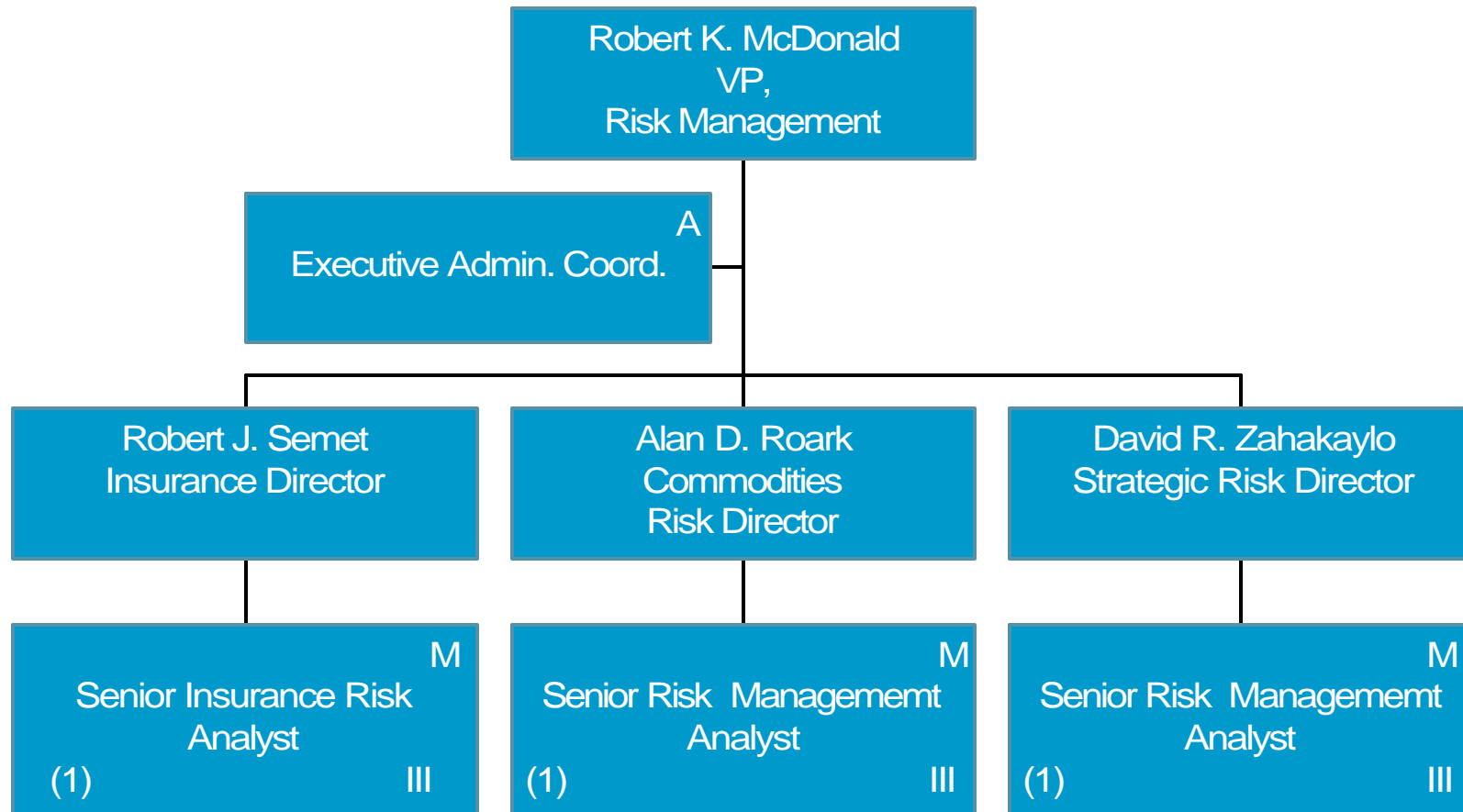

CORPORATE FINANCE - MERGERS & ACQUISITIONS

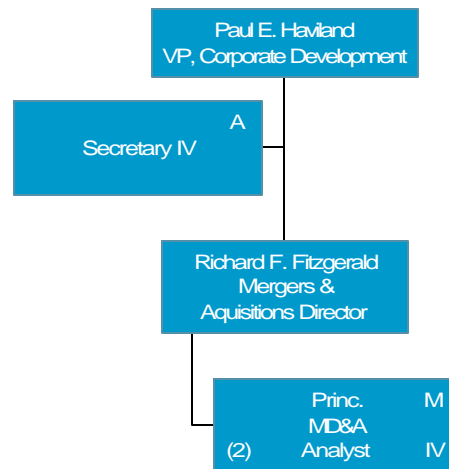

CORPORATE CENTER - CORPORATE COMMUNICATIONS

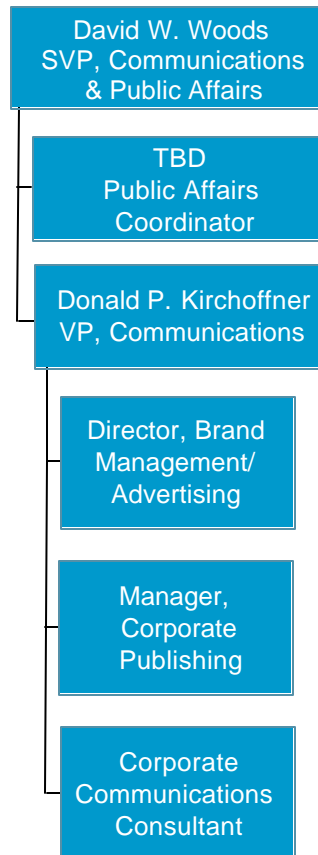

CORPORATE CENTER – CORPORATE SUPPORT

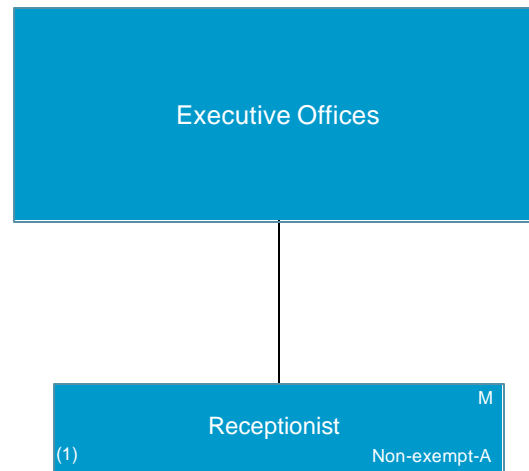

ComEd ENERGY DELIVERY

ComEd – ENERGY DELIVERY – HUMAN RESOURCES

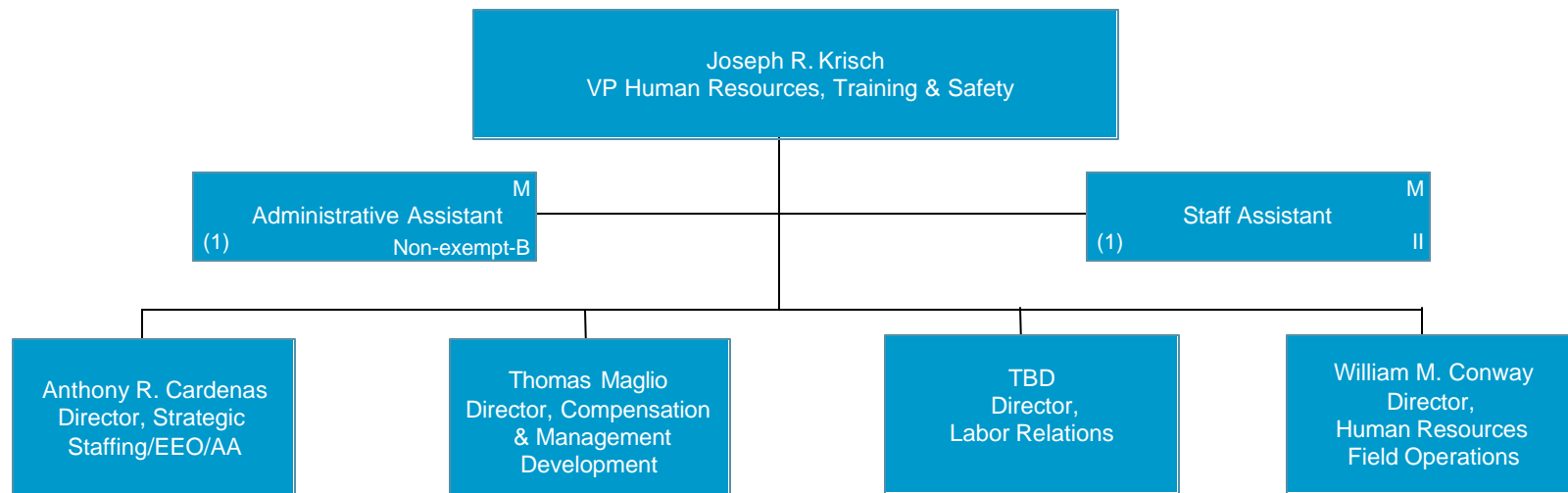

ComEd – ENERGY DELIVERY – HUMAN RESOURCES

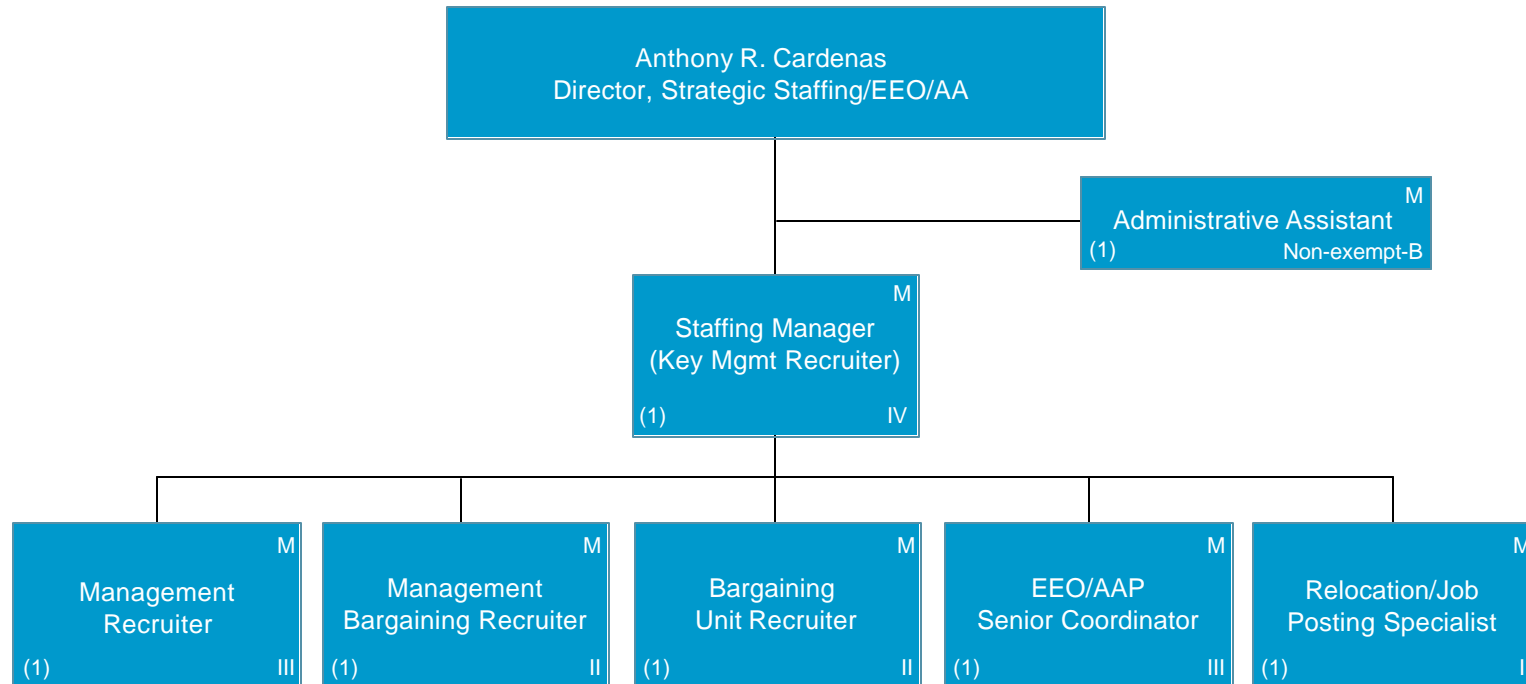

ComEd – ENERGY DELIVERY – HUMAN RESOURCES

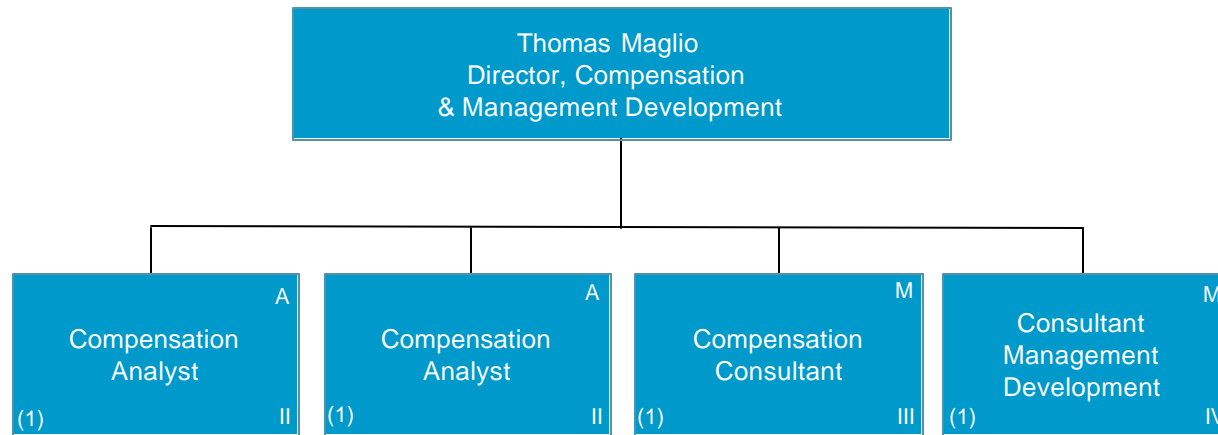

ComEd – ENERGY DELIVERY – HUMAN RESOURCES

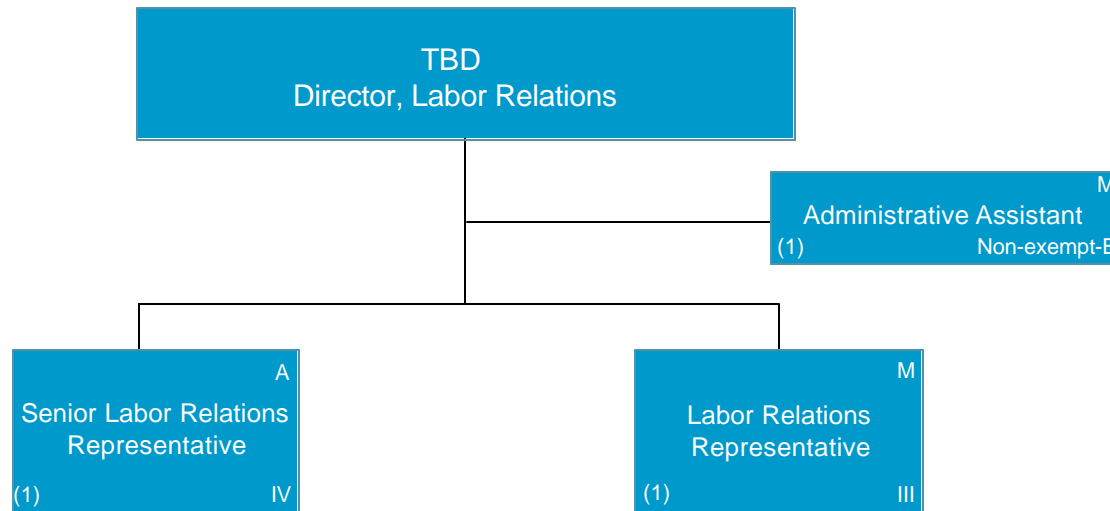

ComEd – ENERGY DELIVERY – HUMAN RESOURCES

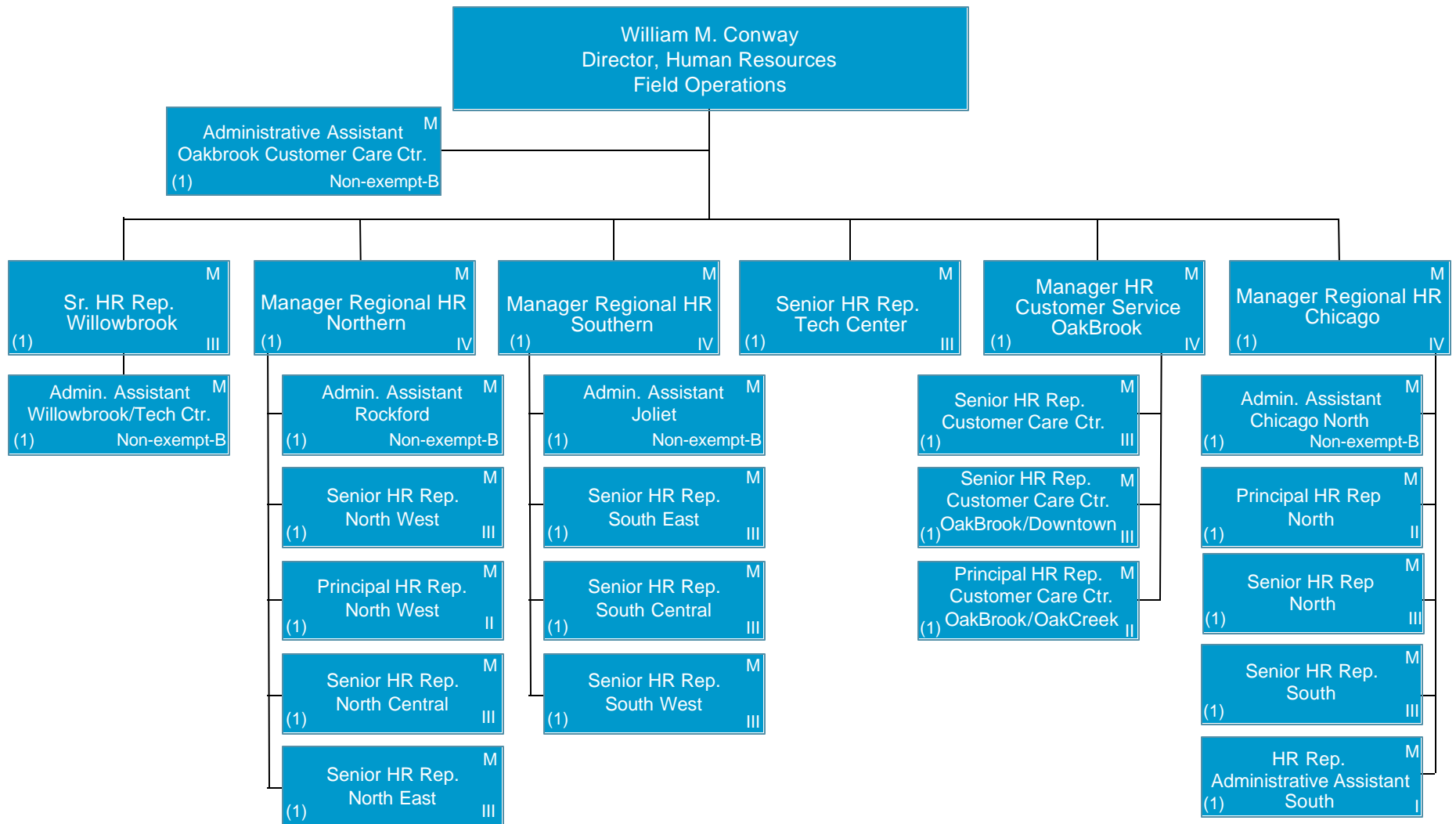

ComEd ENERGY DELIVERY - MEDIA RELATIONS, COMMUNICATIONS, REPORTING DEPARTMENTS

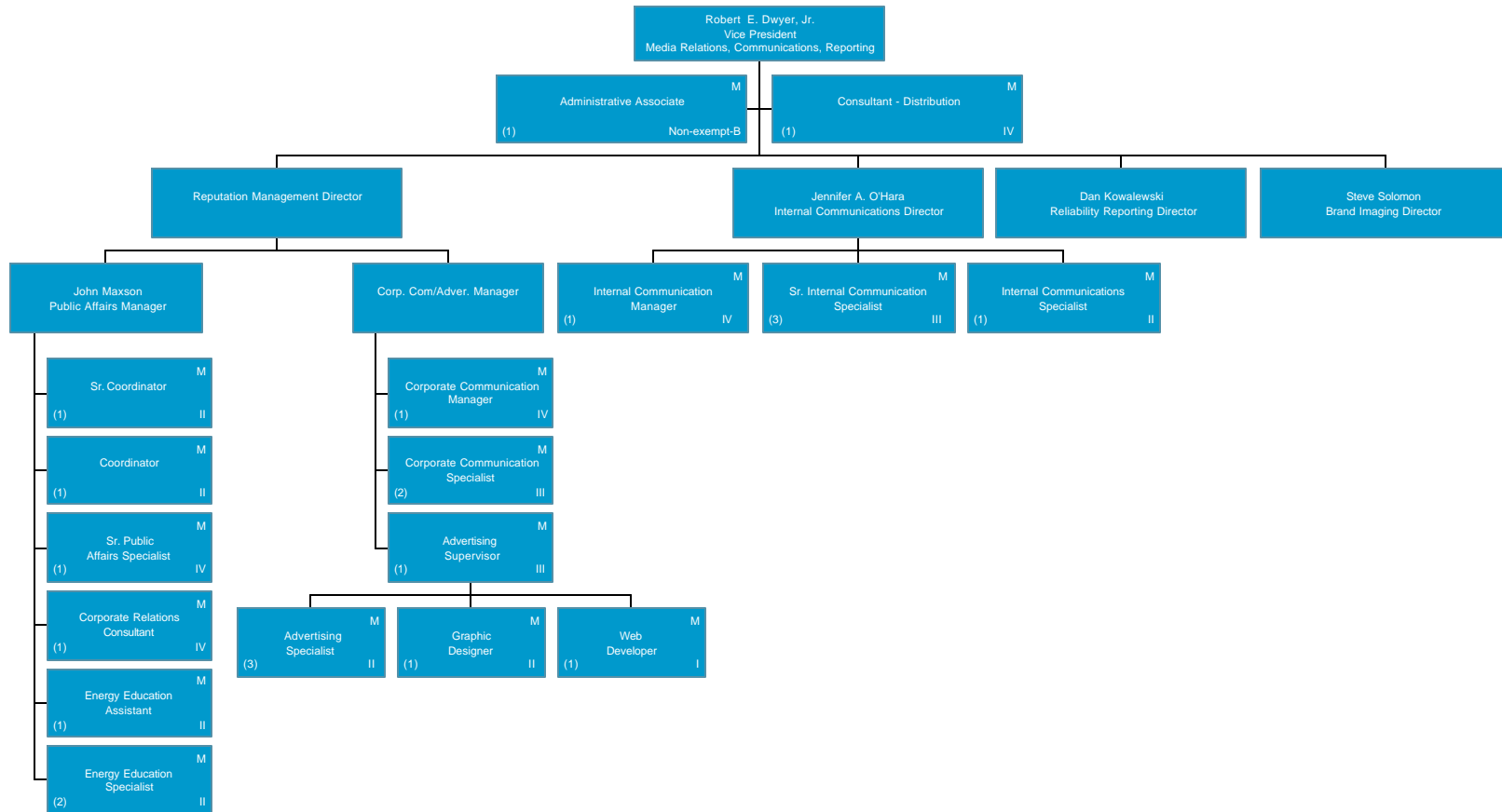

ComEd ENERGY DELIVERY - FINANCE & PLANNING

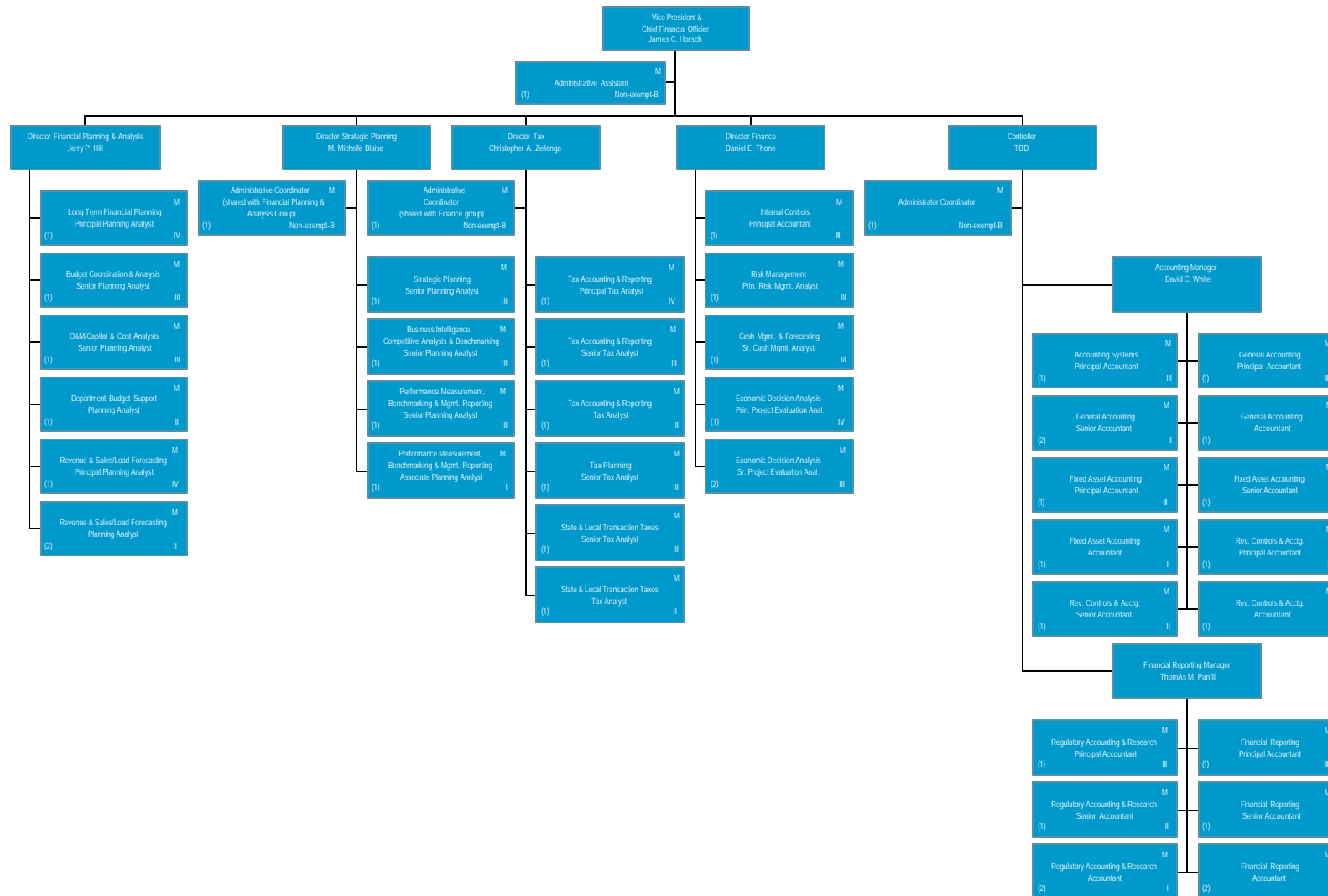

ComEd ENERGY DELIVERY - LEGISLATIVE STRATEGIES

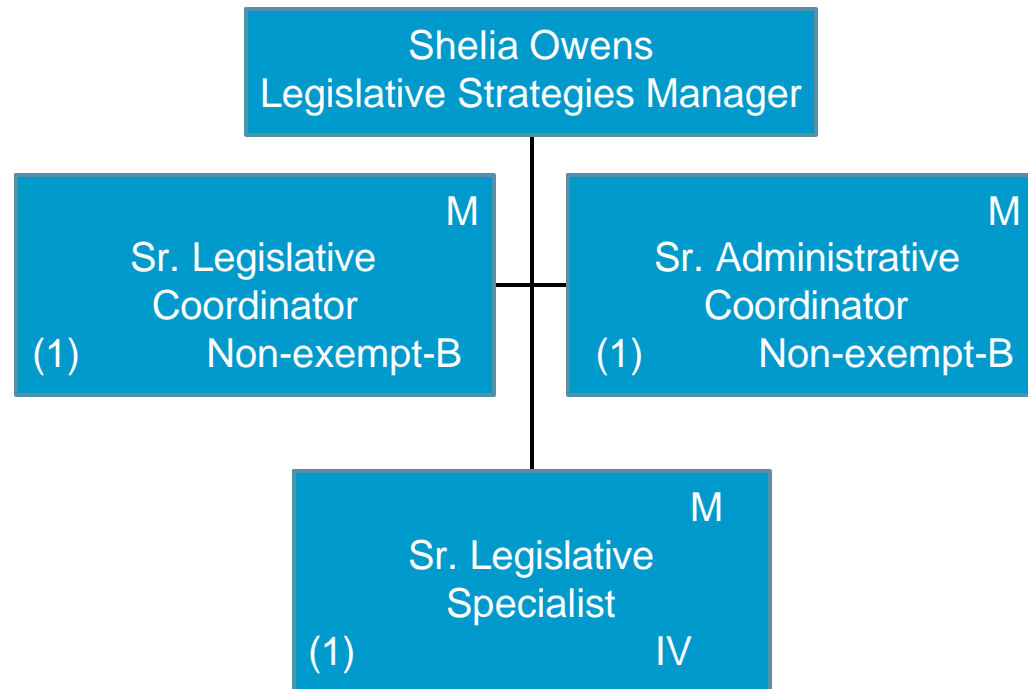

ComEd ENERGY DELIVERY – FLEET SERVICES

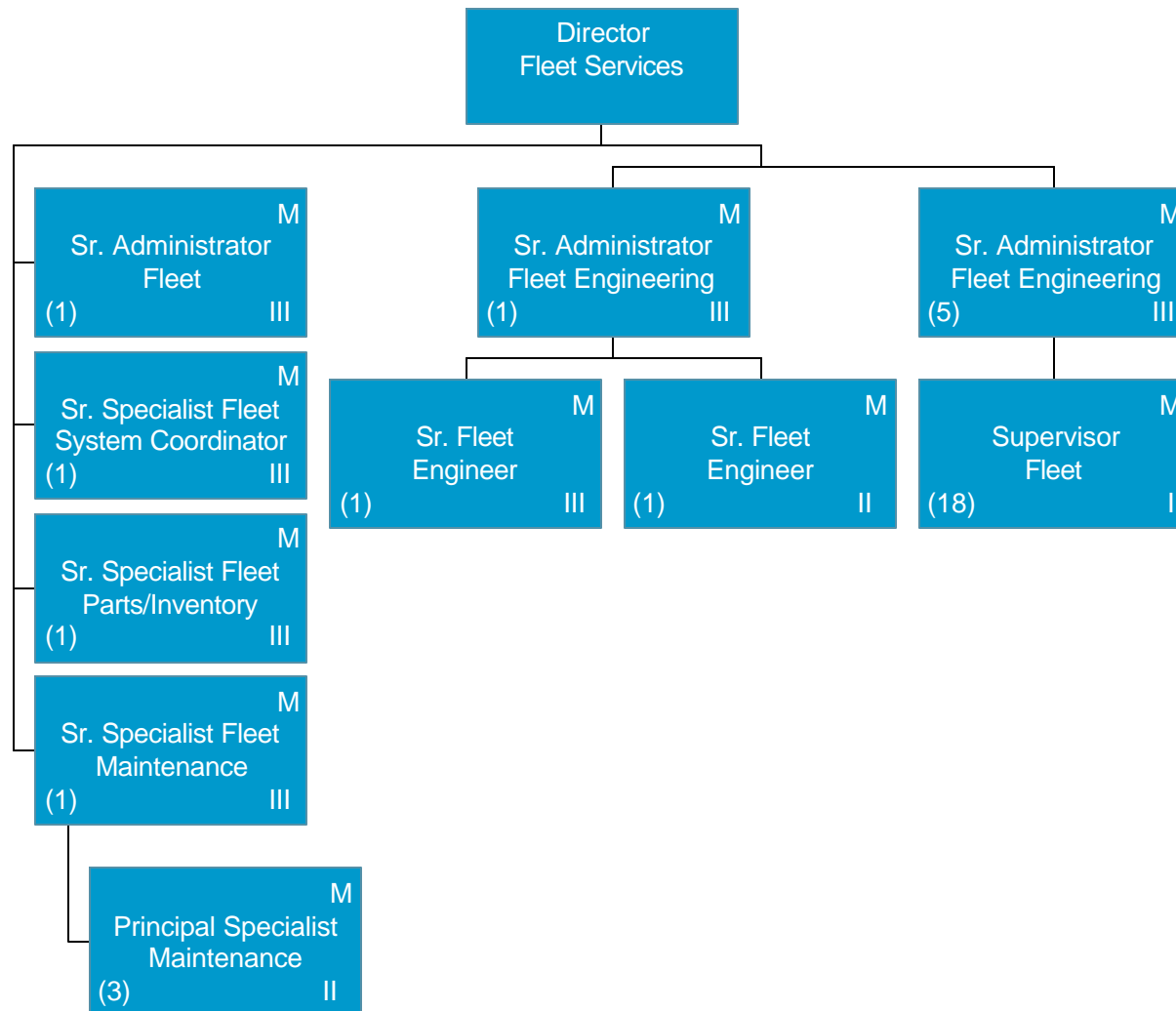

ComEd ENERGY DELIVERY- REGULATORY STRATEGIES AND SERVICES DEPARTMENT

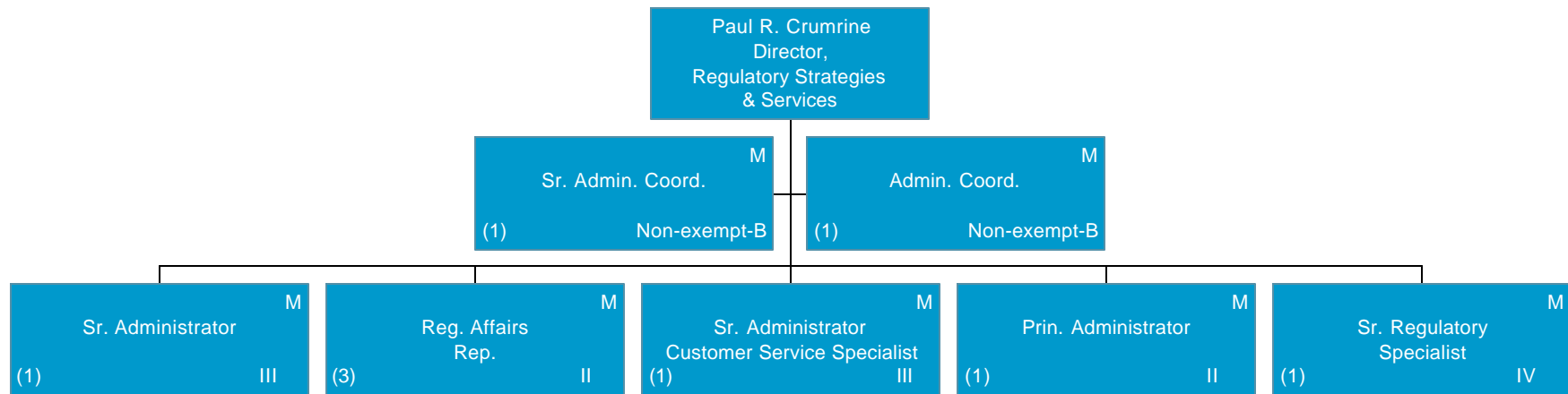

ComEd – ENERGY DELIVERY – DISTRIBUTION PRICING, REGULATORY & LEGISLATIVE SERVICES

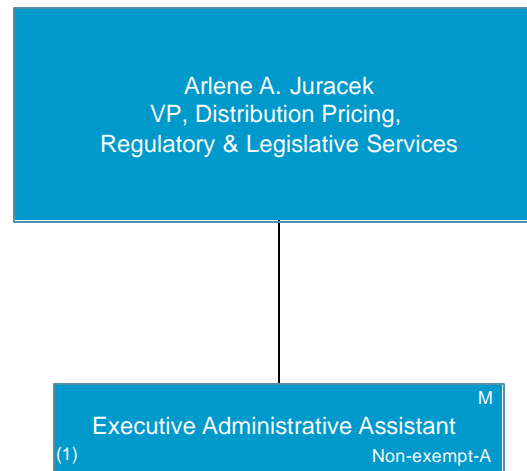

ComEd – ENERGY DELIVERY – DISTRIBUTION PRICING

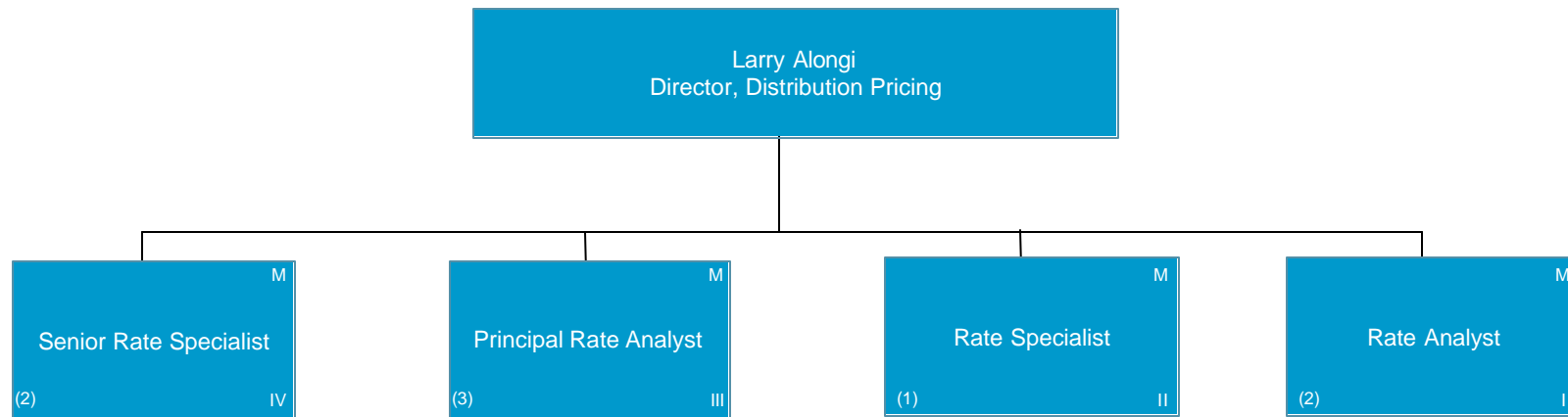

ComEd ENERGY DELIVERY - COMMUNITY RELATIONS

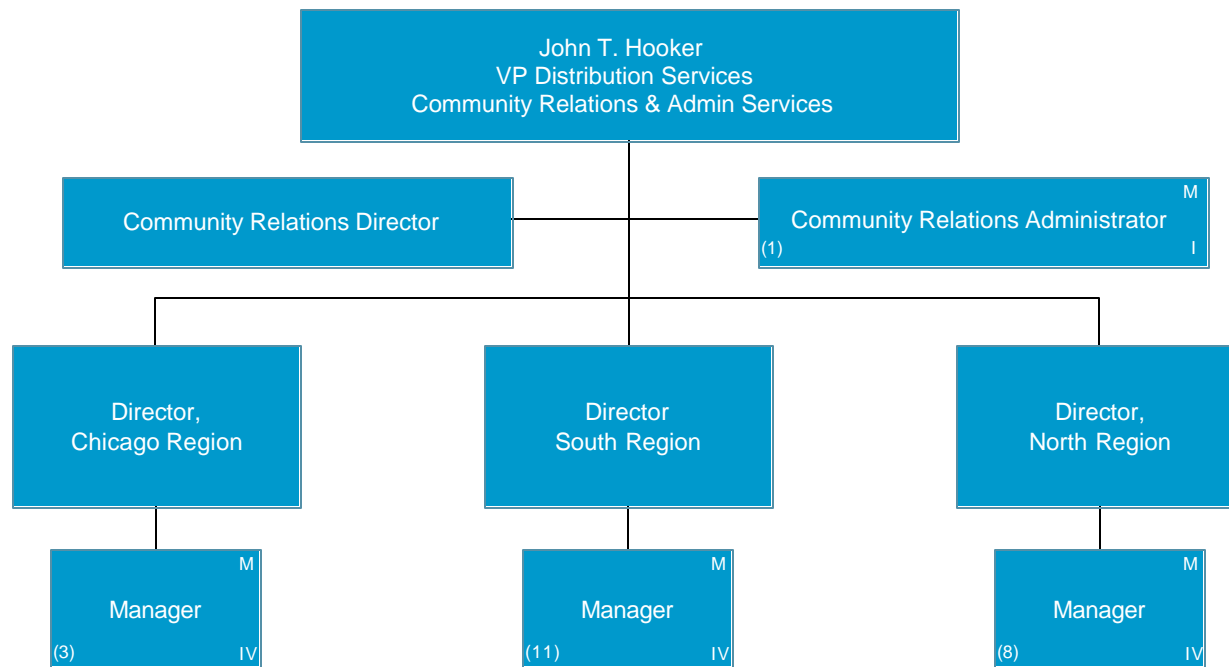

ComEd ENERGY DELIVERY

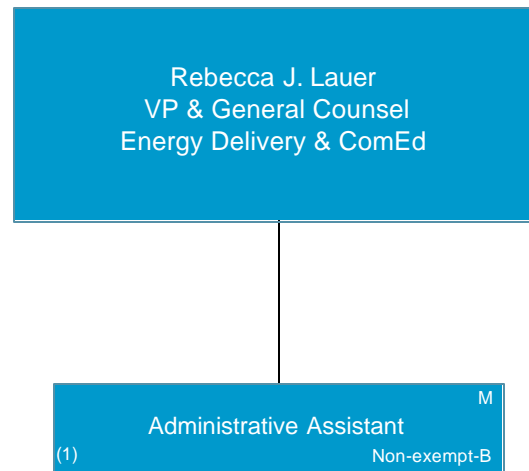

ComEd ENERGY DELIVERY- CLAIMS DEPARTMENT

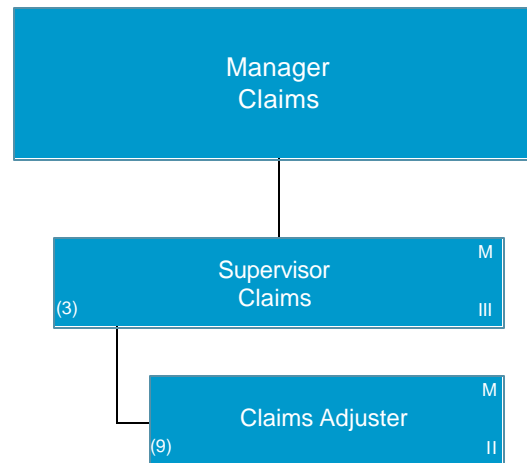

ComEd ENERGY DELIVERY-
DISTRIBUTION REAL ESTATE SERVICES

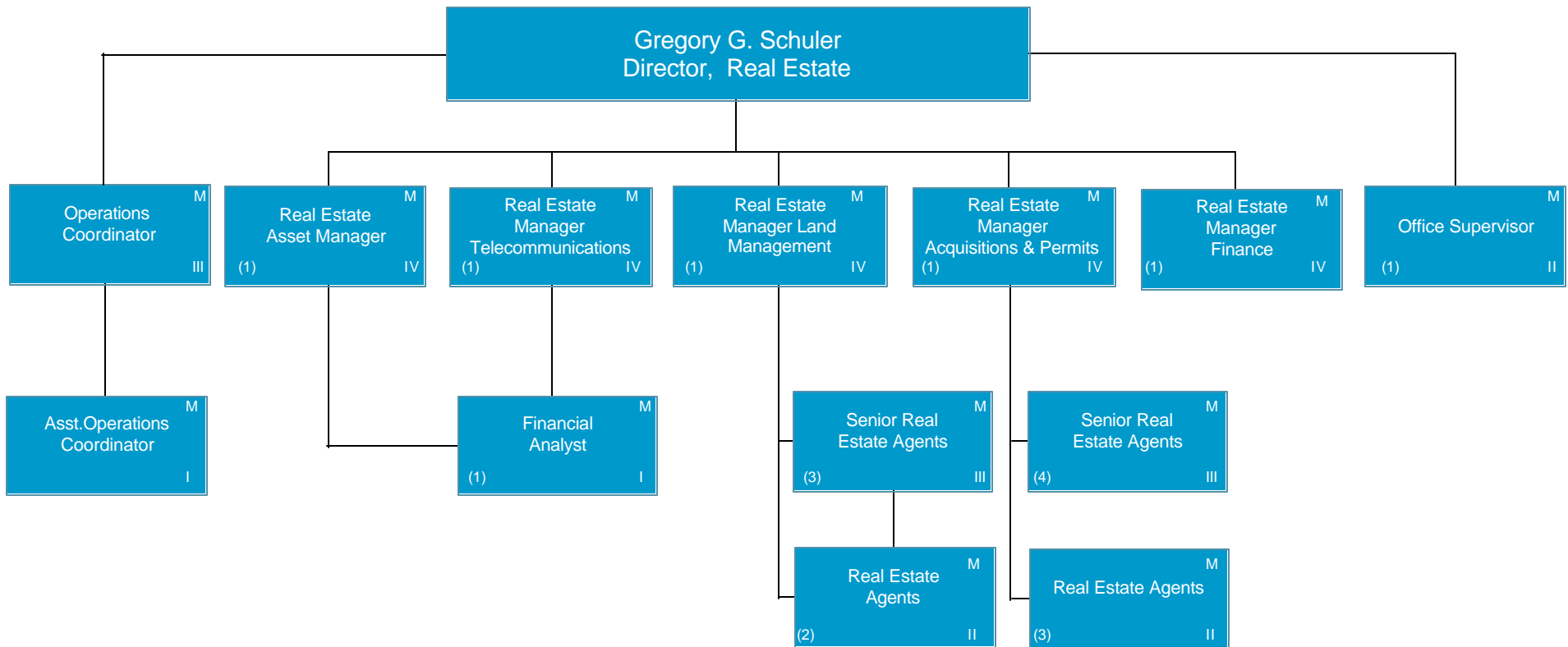

ComEd ENERGY DELIVERY- ENVIRONMENTAL SERVICES

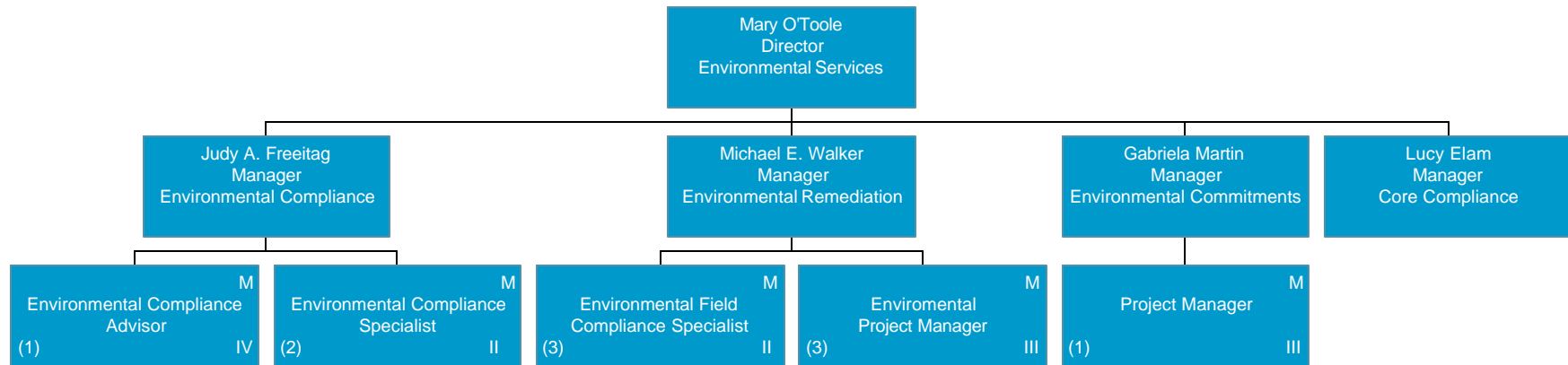

PECO ENERGY DELIVERY

PECO ENERGY DELIVERY

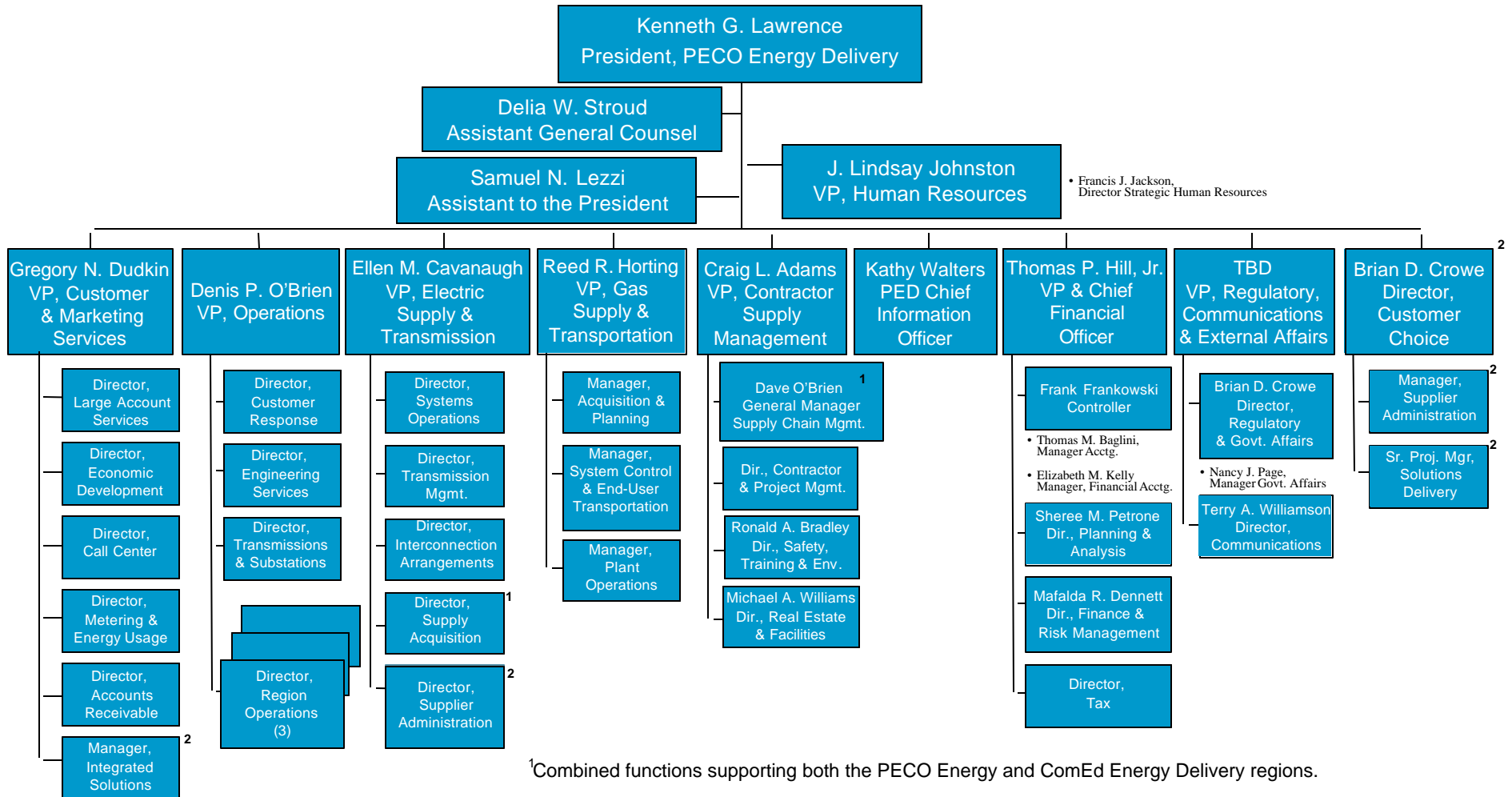

¹Combined functions supporting both the PECO Energy and ComEd Energy Delivery regions.

²Customer Choice organization to remain in place until legal day one:

- Supplier Administration will move to Electric Supply and Transmission.
- Solutions Delivery will be renamed Integrated Solutions and moved to Customer Marketing Services.

PECO ENERGY DELIVERY - CUSTOMER & MARKETING SERVICES

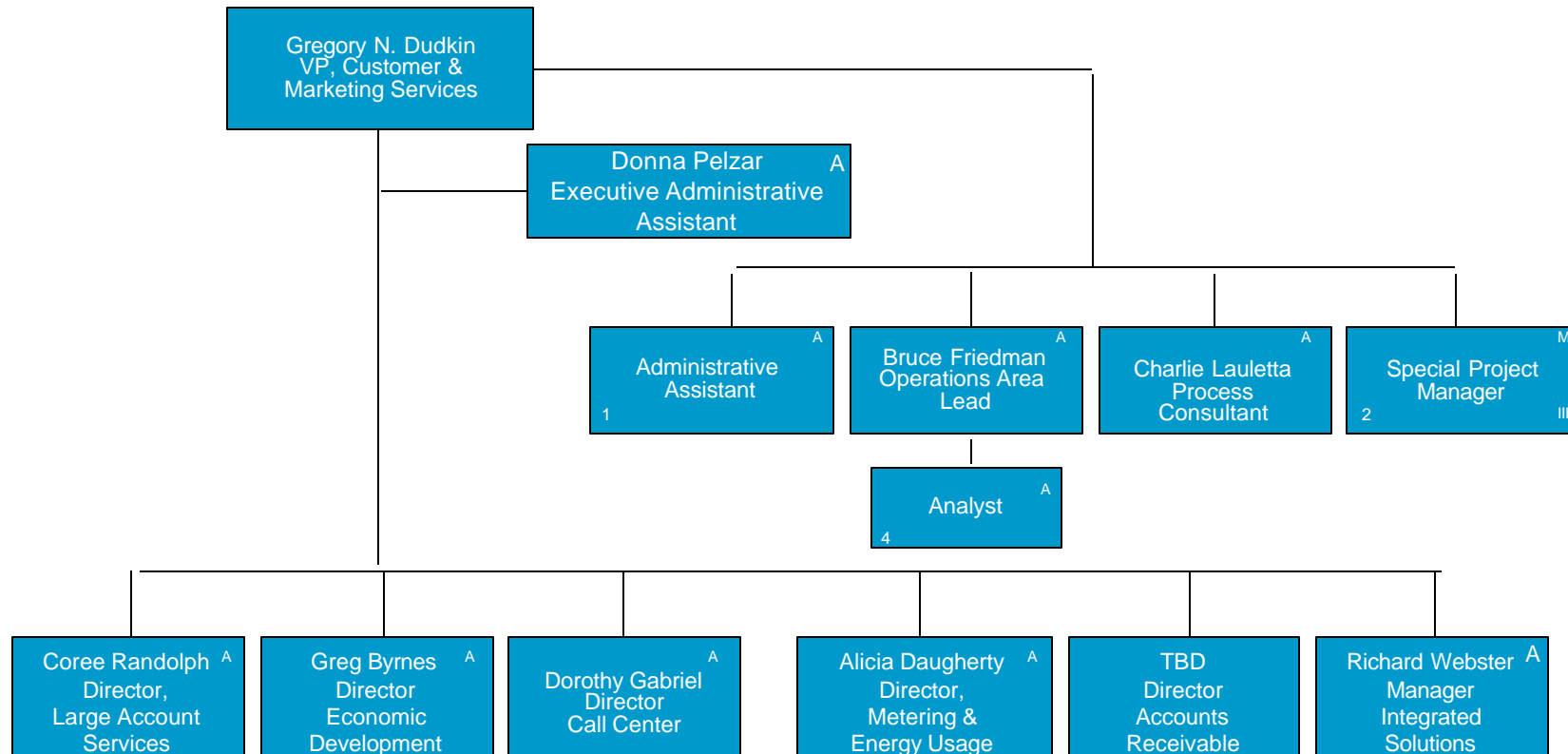

PECO ENERGY DELIVERY - LARGE ACCOUNT SERVICES

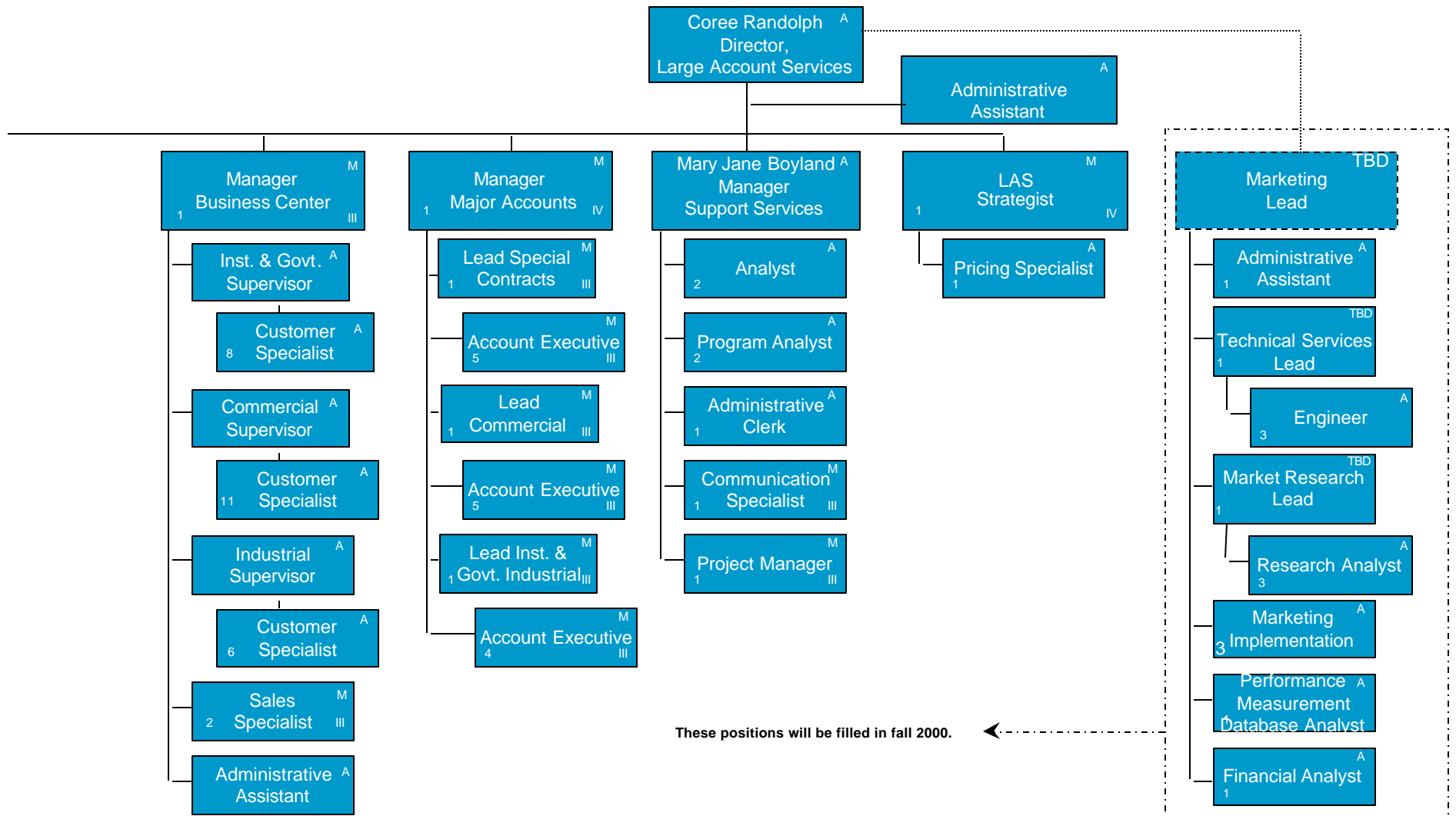

PECO ENERGY DELIVERY- CALL CENTER DAY 1:

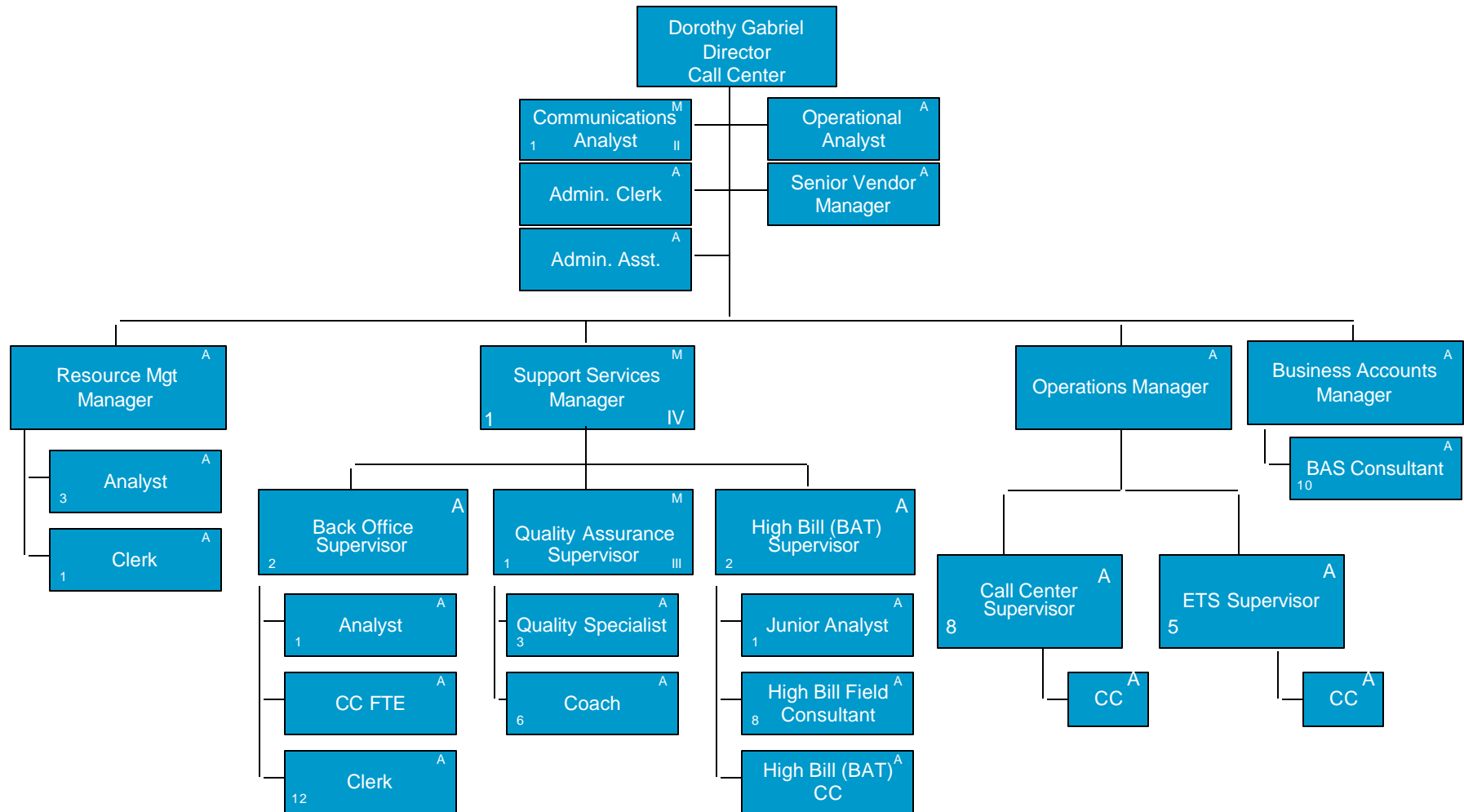

PECO ENERGY DELIVERY- ACCOUNTS RECEIVABLE

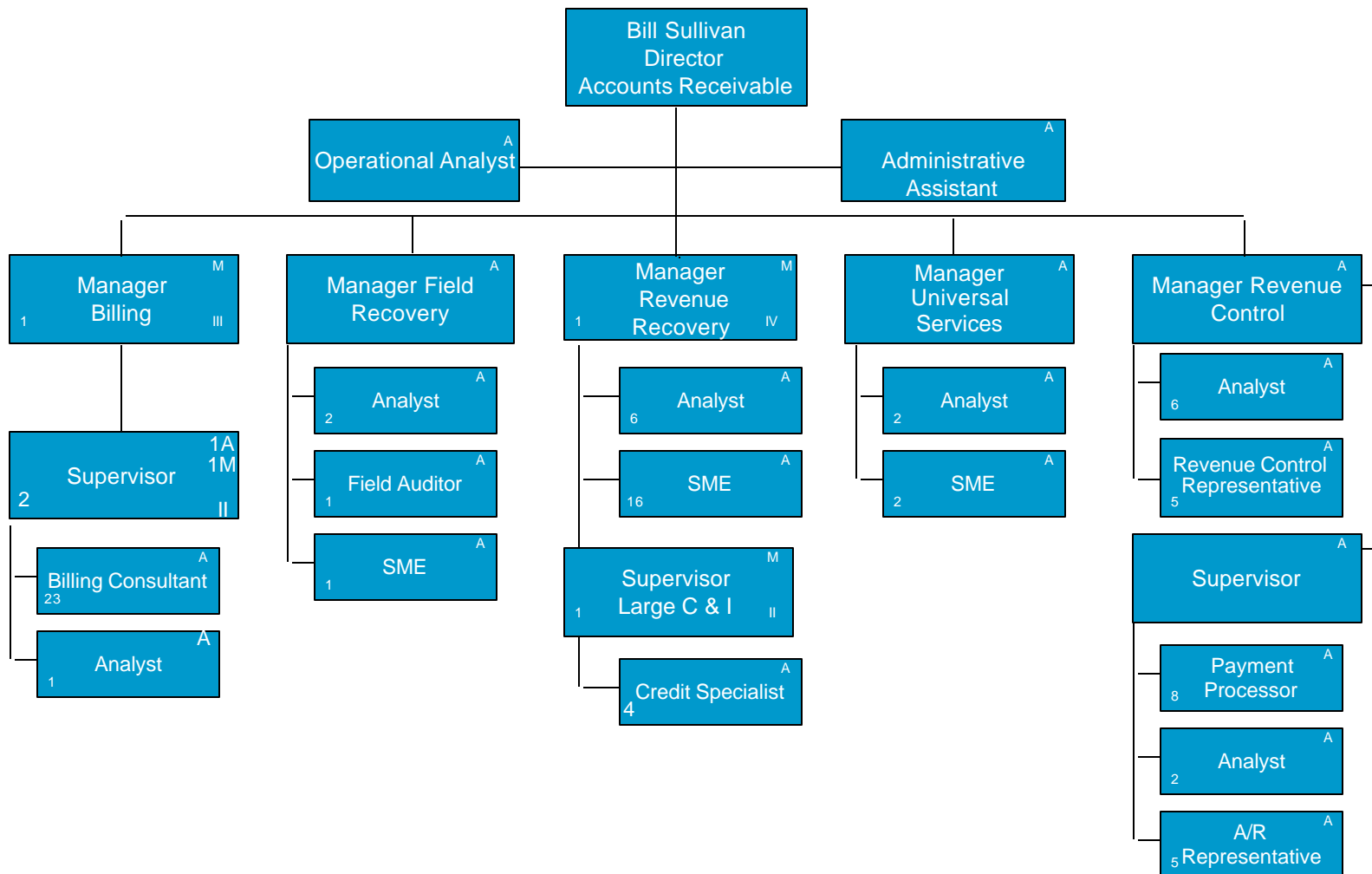

PECO ENERGY DELIVERY- INTEGRATED SOLUTIONS

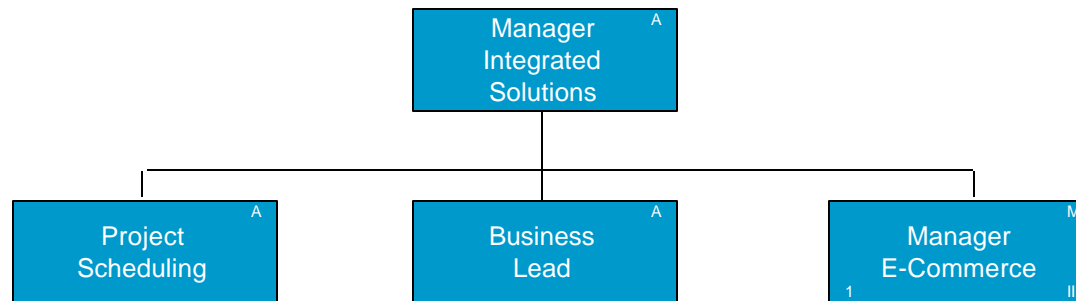

CONSOLIDATED PECO ENERGY/ COM ED ENERGY DELIVERY

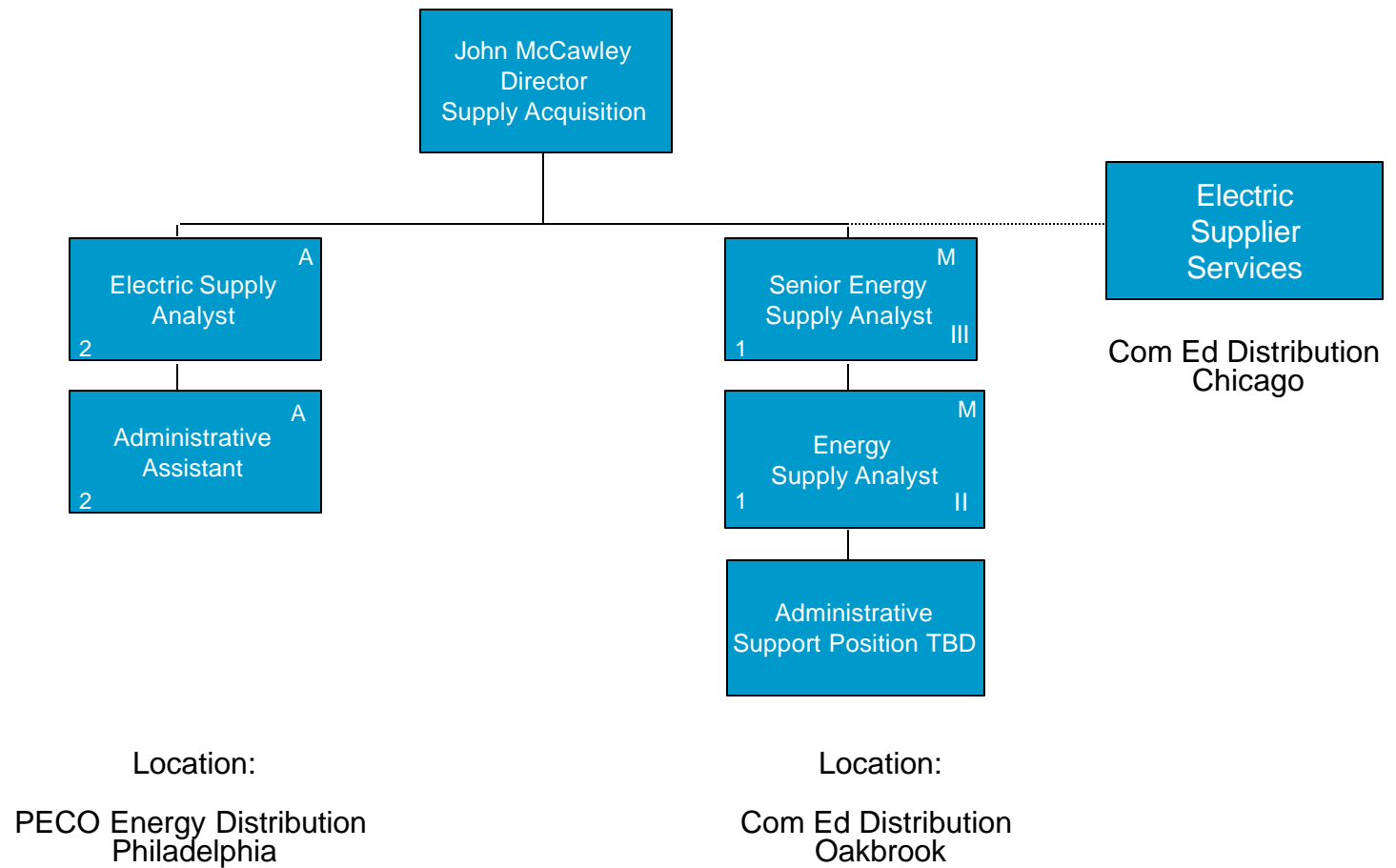

CONSOLIDATED PECO ENERGY/ COM ED - SUPPLY CHAIN MANAGEMENT

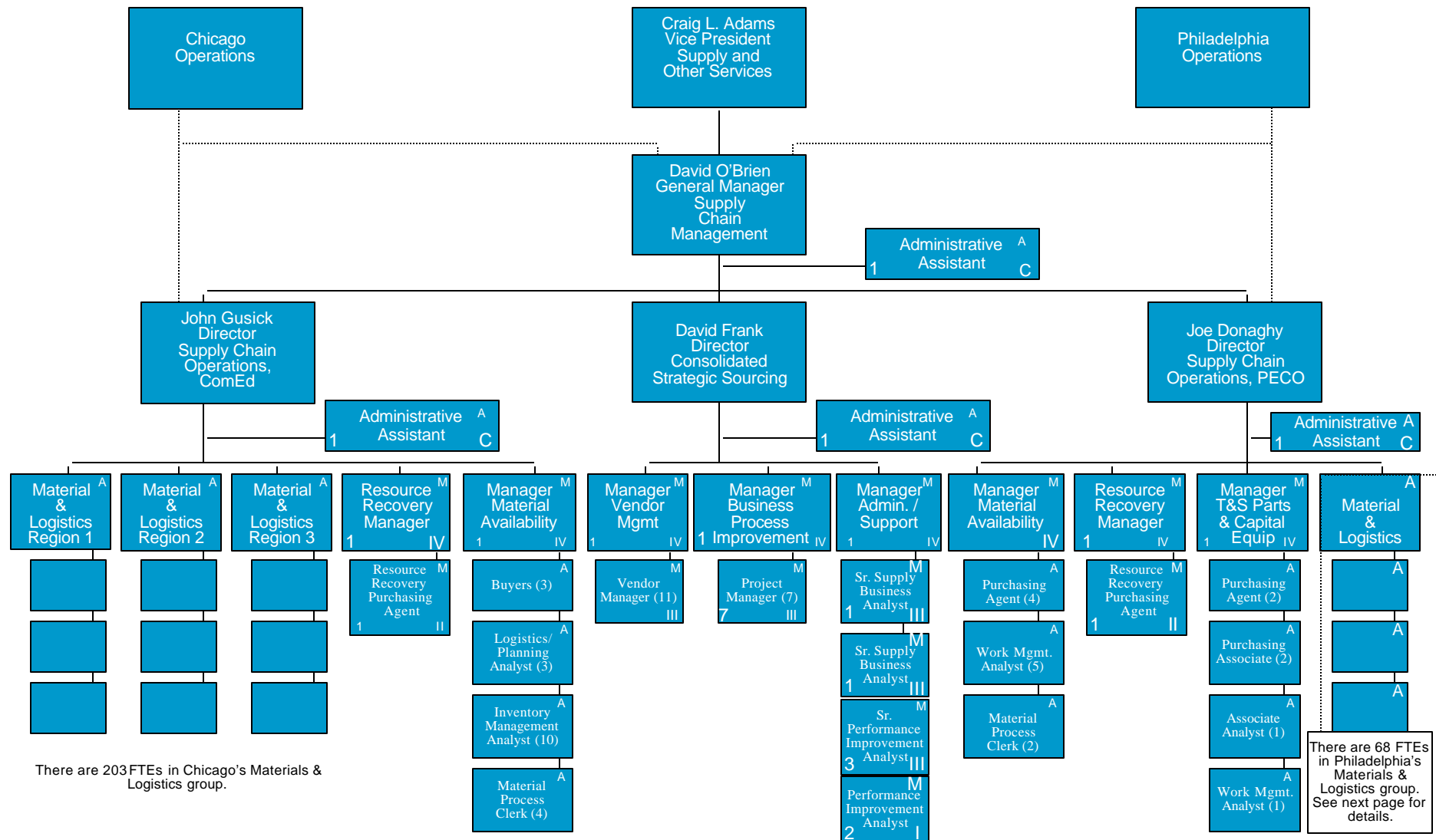

There are 203 FTEs in Chicago's Materials & Logistics group.

There are 68 FTEs in Philadelphia's Materials & Logistics group. See next page for details.

PECO ENERGY DELIVERY- MATERIALS AND LOGISTICS

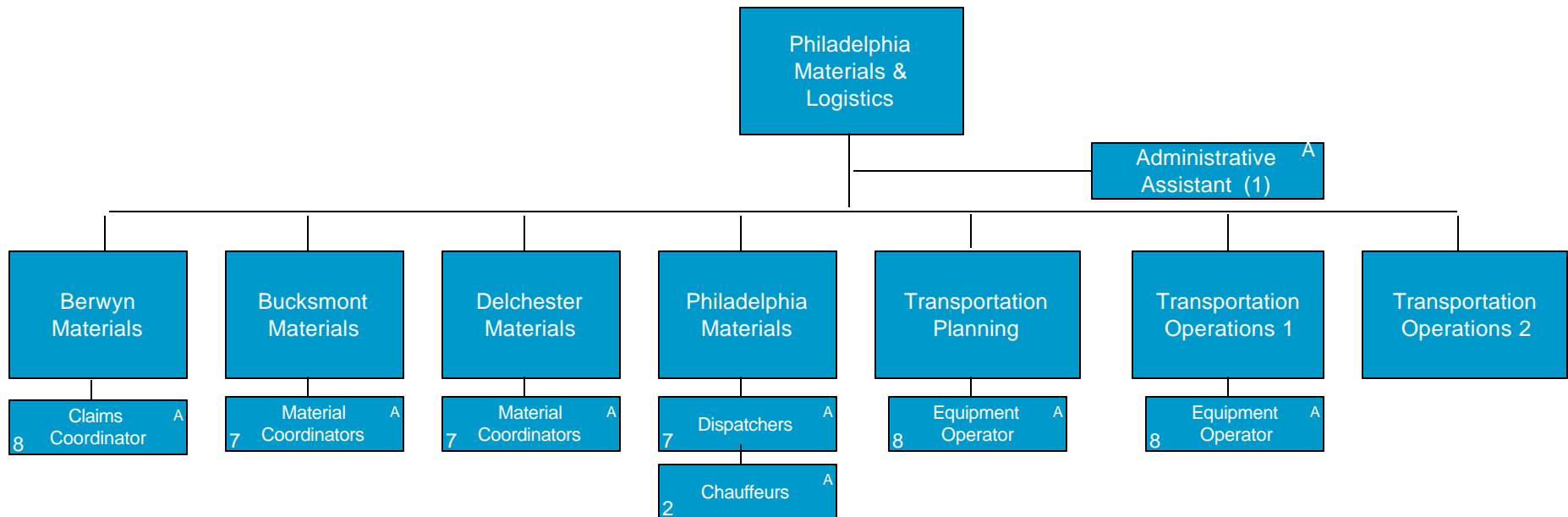

PECO ENERGY DELIVERY- REAL ESTATE AND FACILITIES

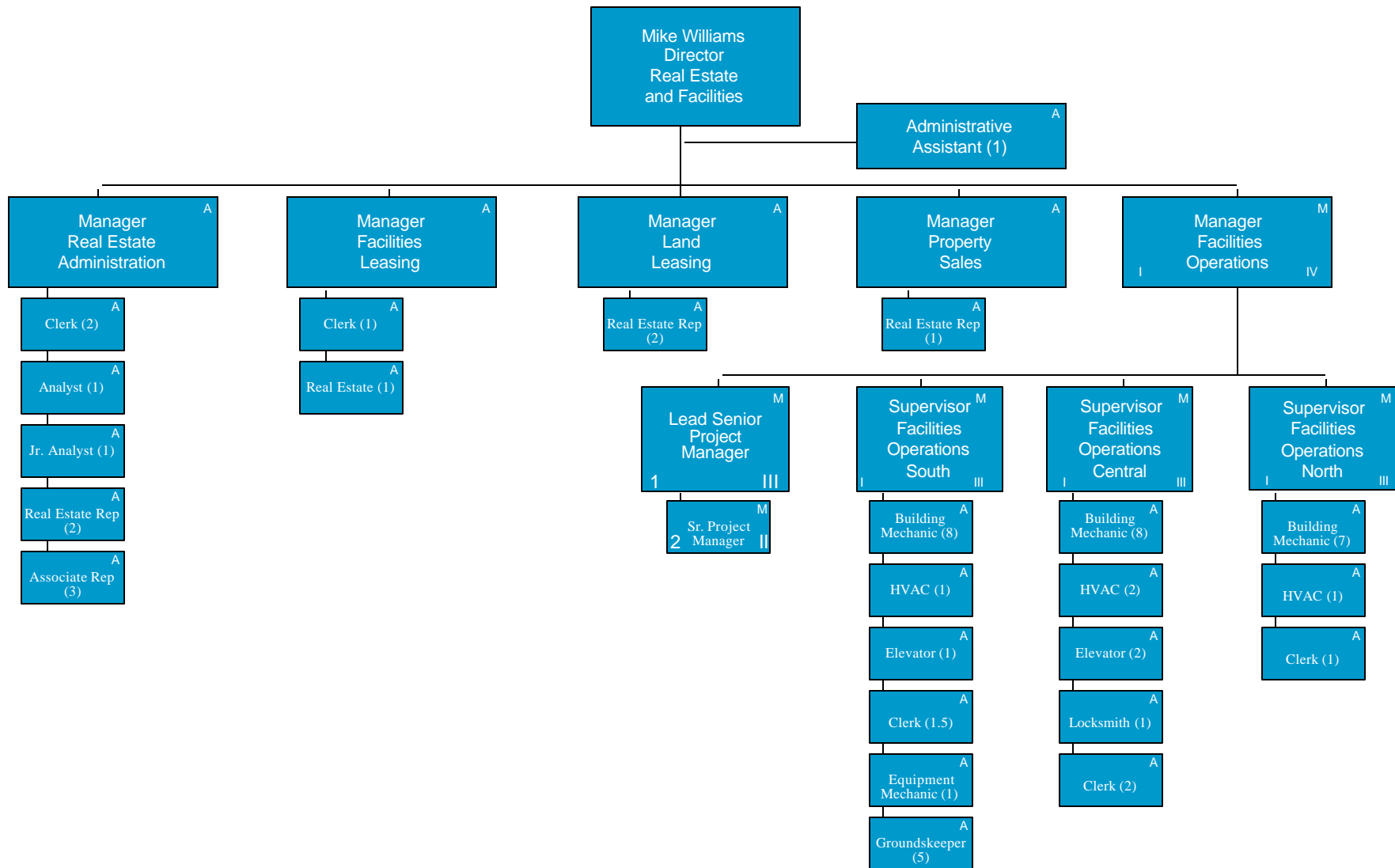

PECO ENERGY DELIVERY- SAFETY, TRAINING & ENVIRONMENTAL

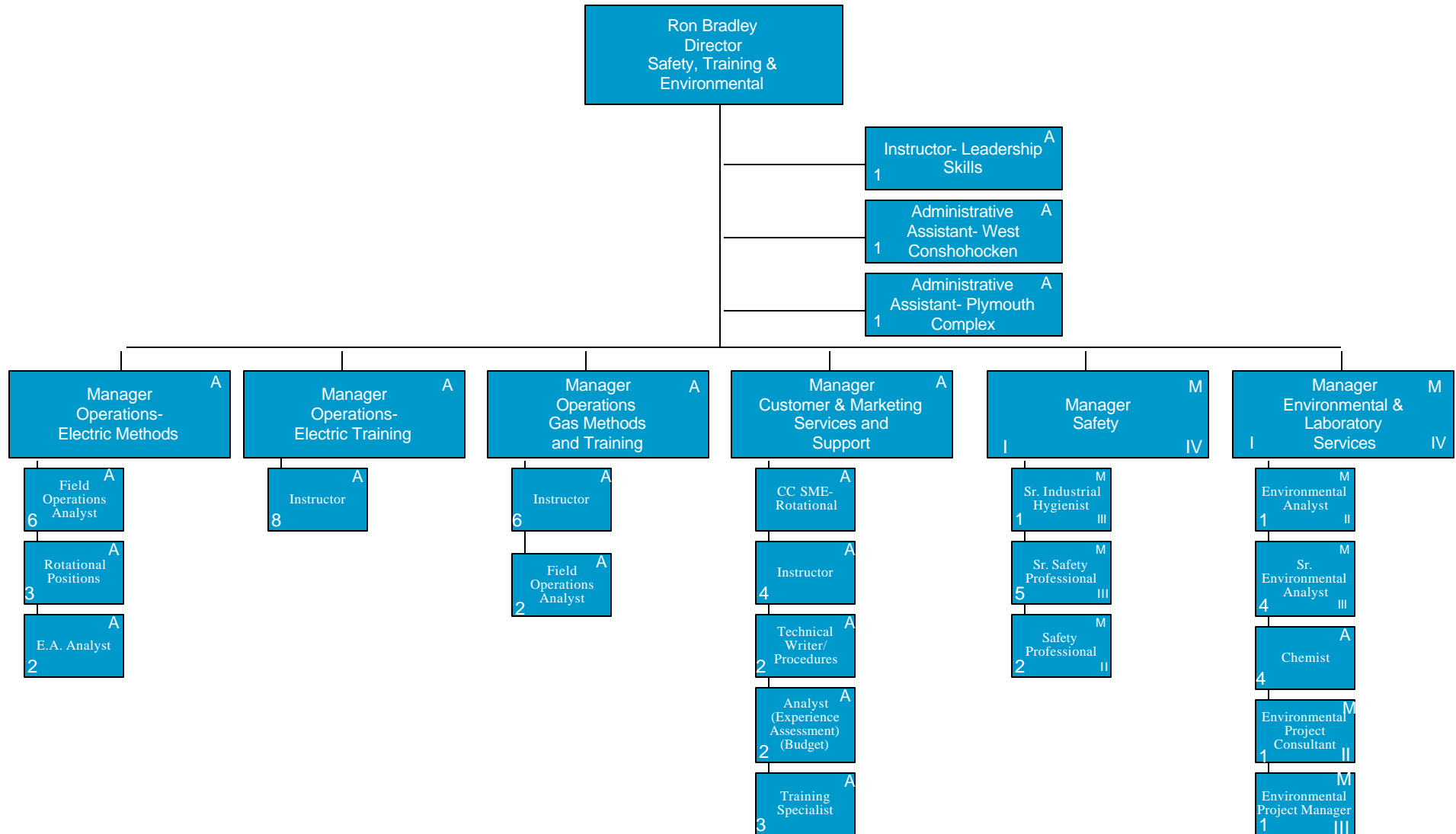

PECO ENERGY DELIVERY - ENERGY DELIVERY INFORMATION TECHNOLOGY

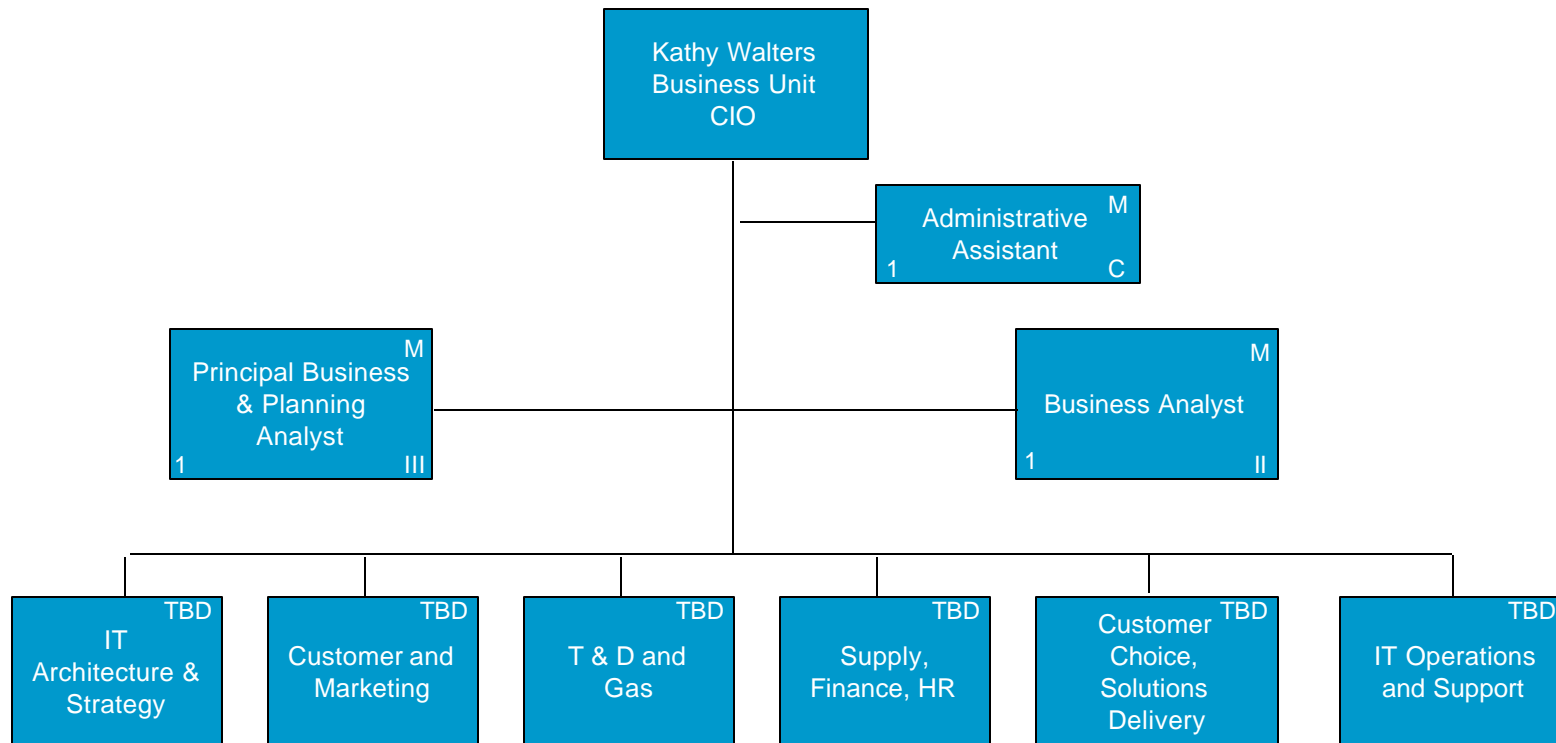

PECO ENERGY DELIVERY- ENERGY DELIVERY FINANCE

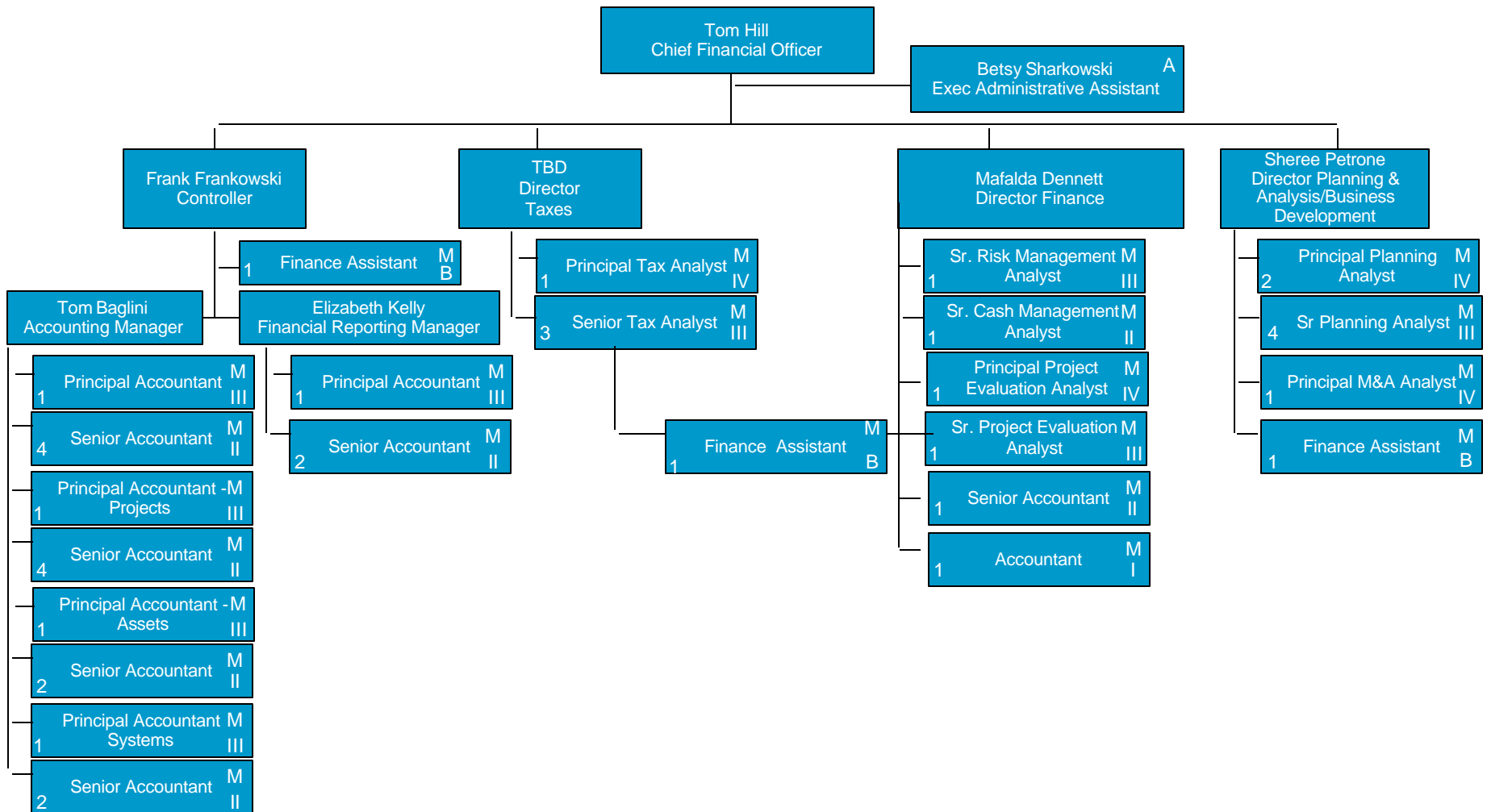

PECO ENERGY DELIVERY- REGULATORY COMMUNICATIONS & EXTERNAL AFFAIRS

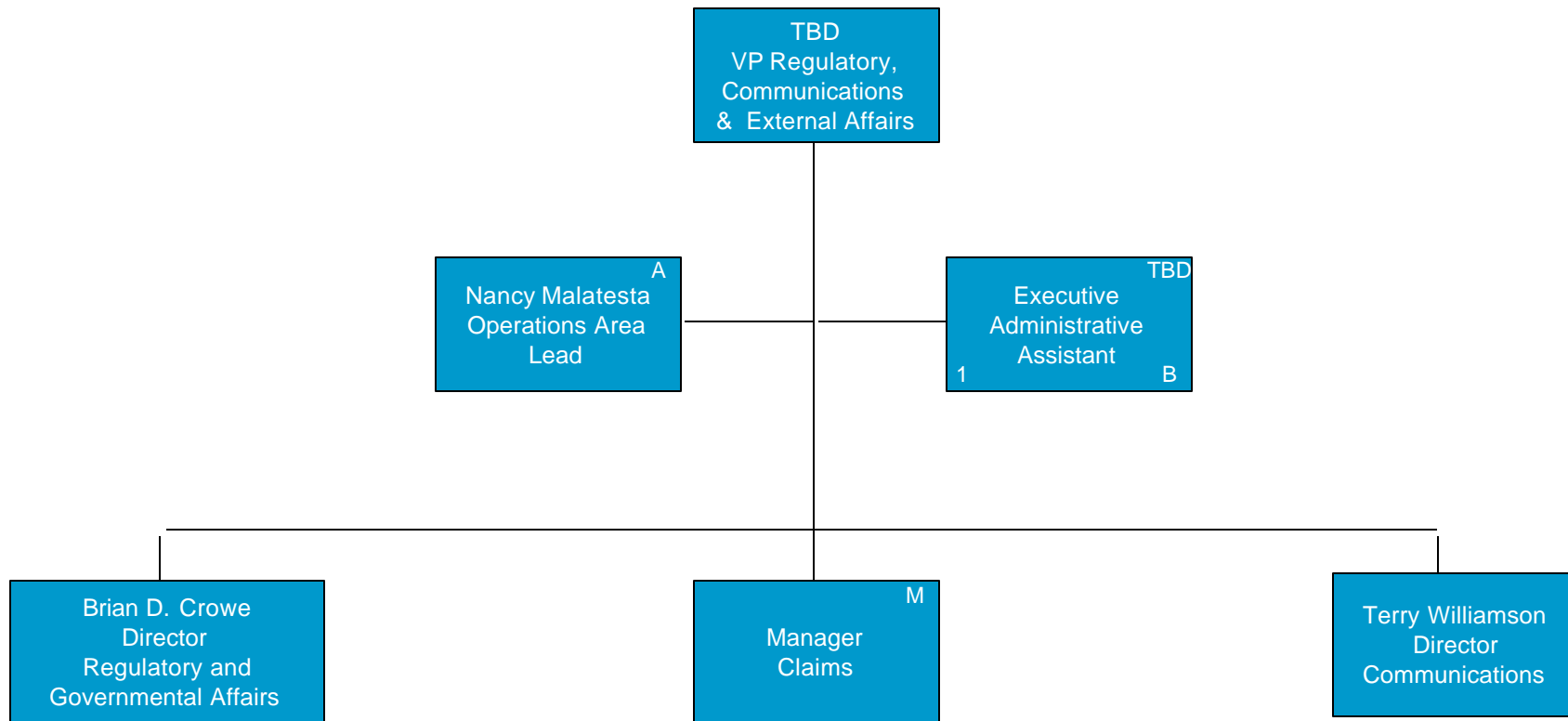

PECO ENERGY DELIVERY - REGULATORY AND GOVERNMENTAL AFFAIRS

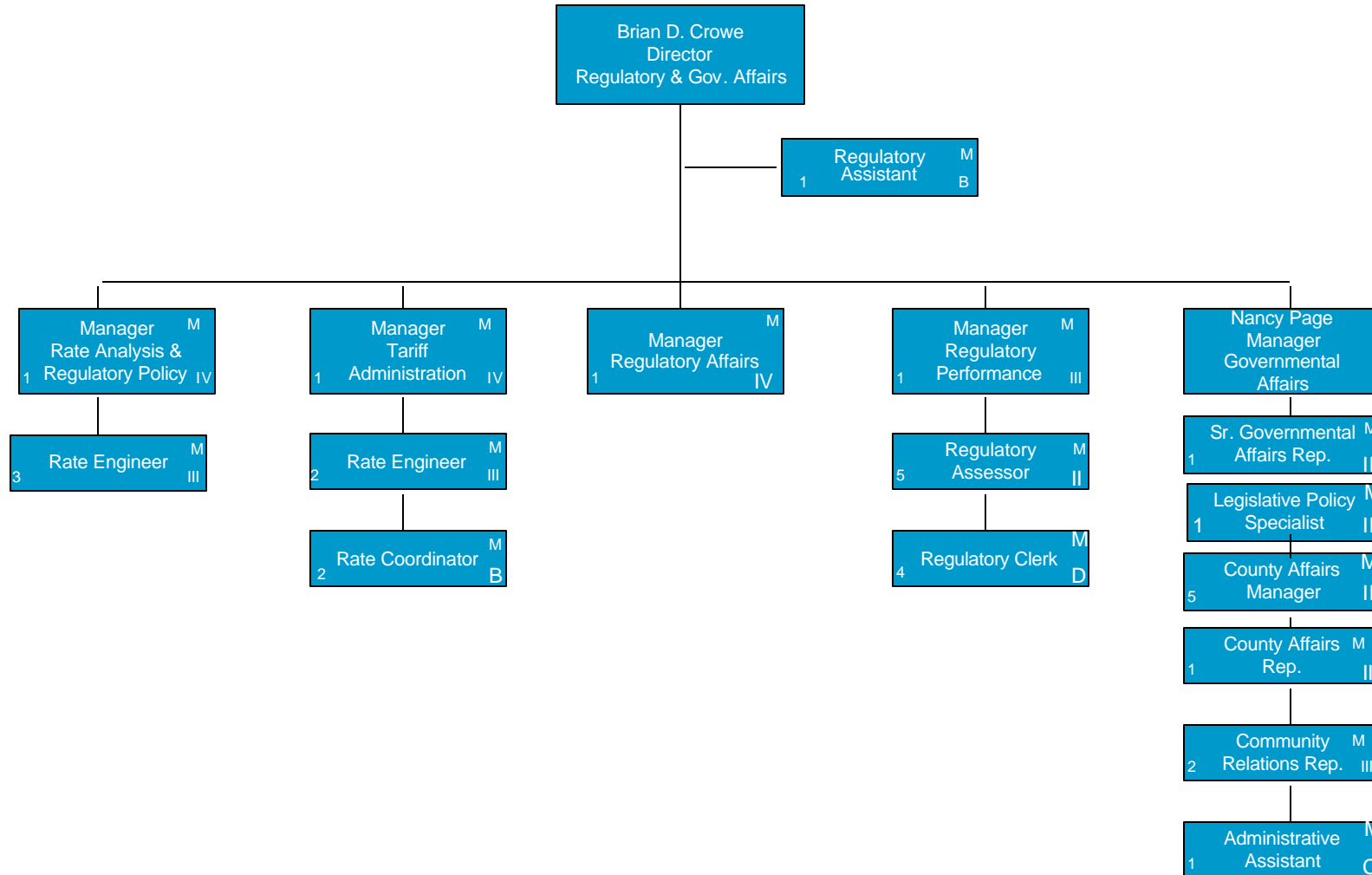

PECO ENERGY DELIVERY- COMMUNICATIONS

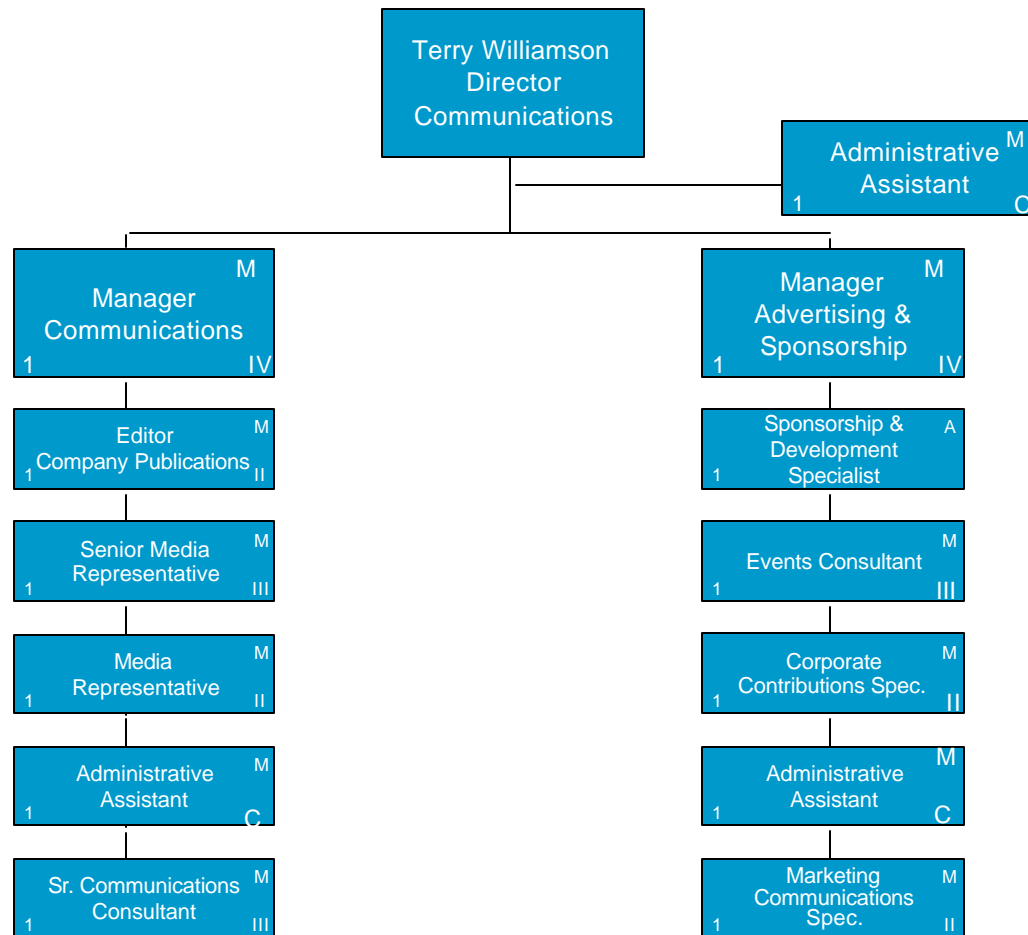

PECO ENERGY DELIVERY- CLAIMS

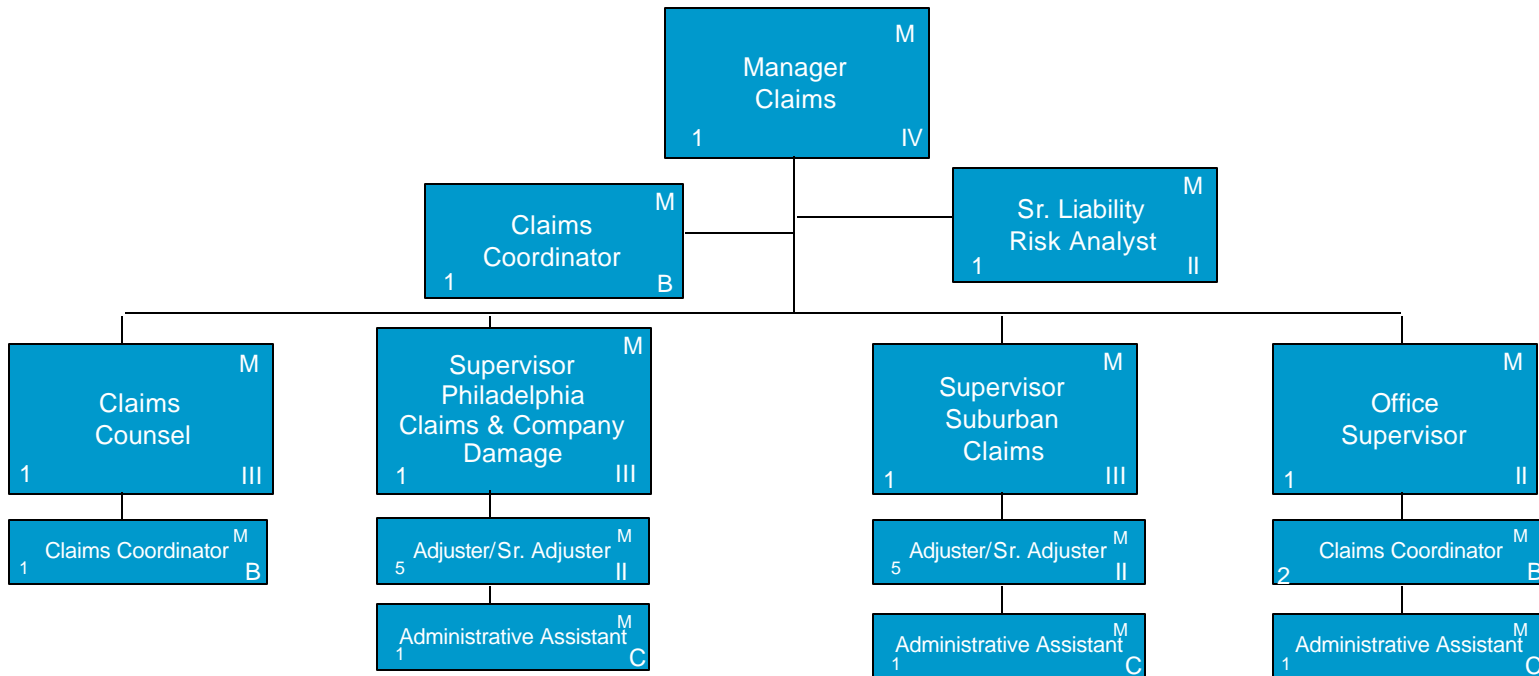

PECO ENERGY DELIVERY- HUMAN RESOURCES

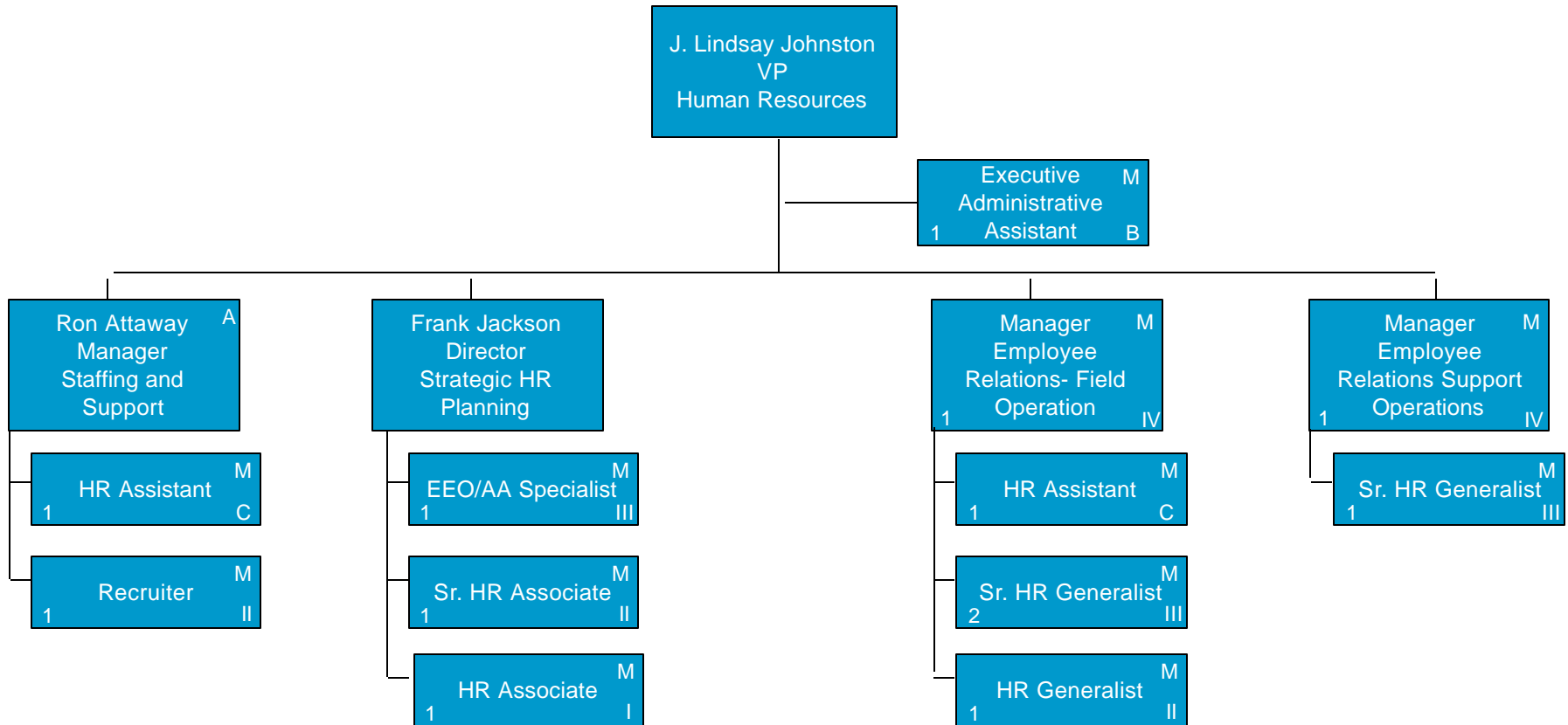

ENTERPRISES

EXELON ENTERPRISES - HUMAN RESOURCES

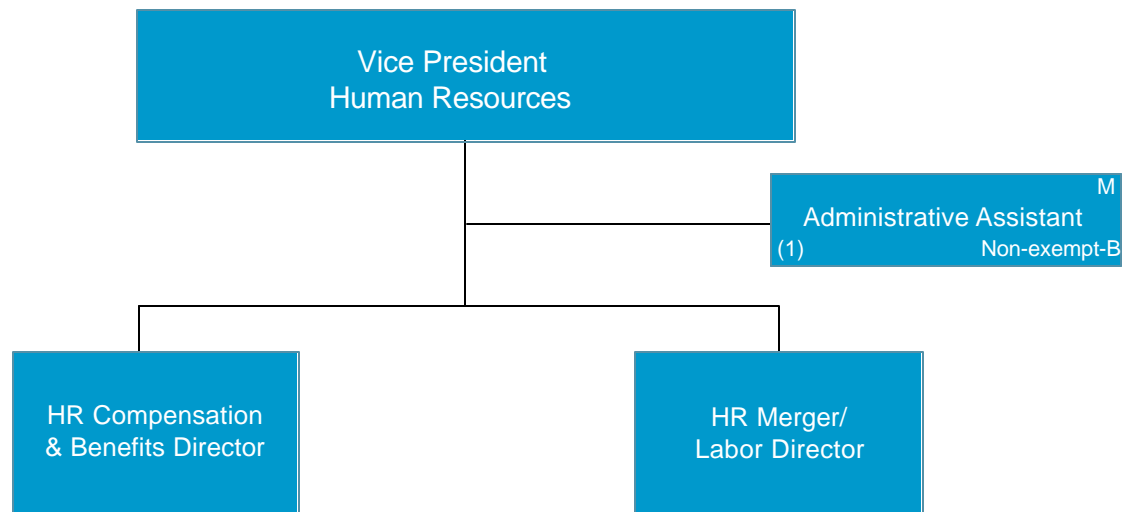

EXELON ENTERPRISES - STRATEGIC PLANNING

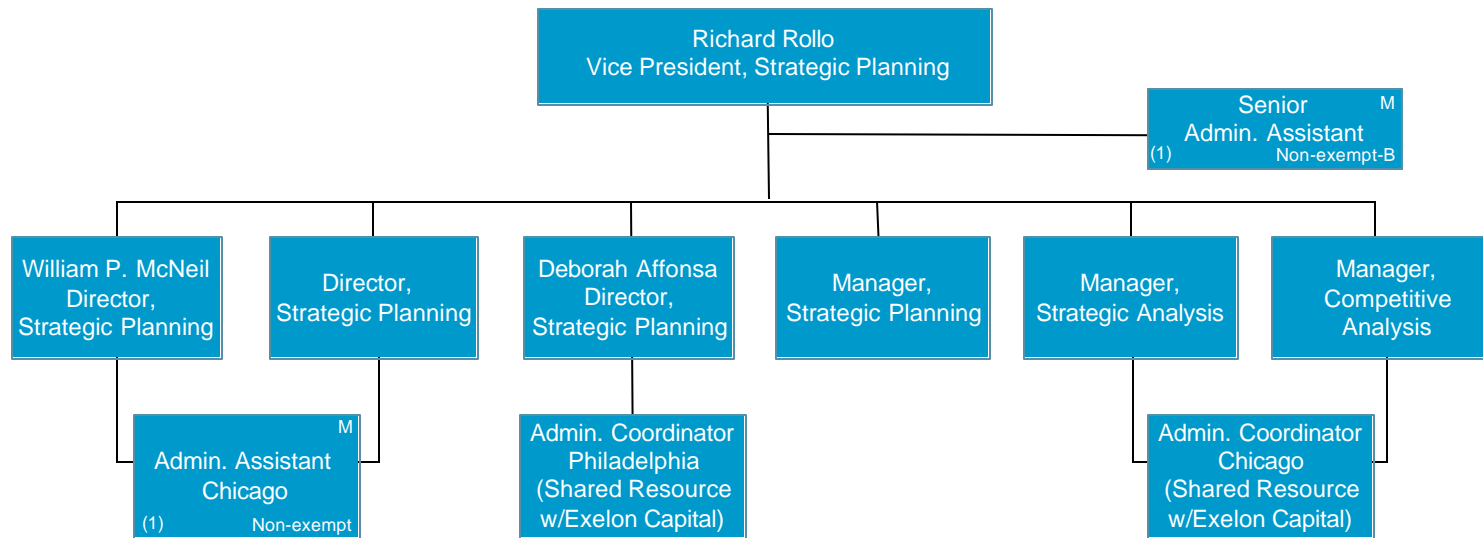

ENTERPRISES - EXELON CAPITAL PARTNERS

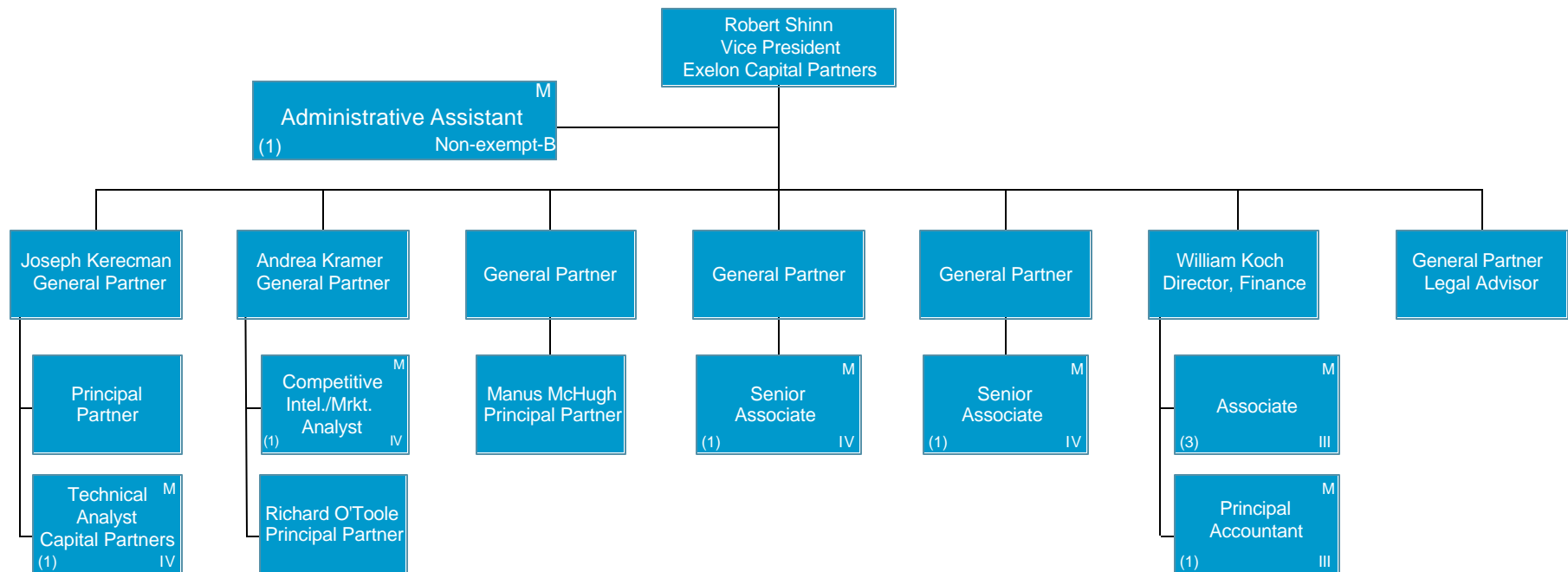

EXELON ENTERPRISES - OFFICE OF THE GENERAL COUNSEL

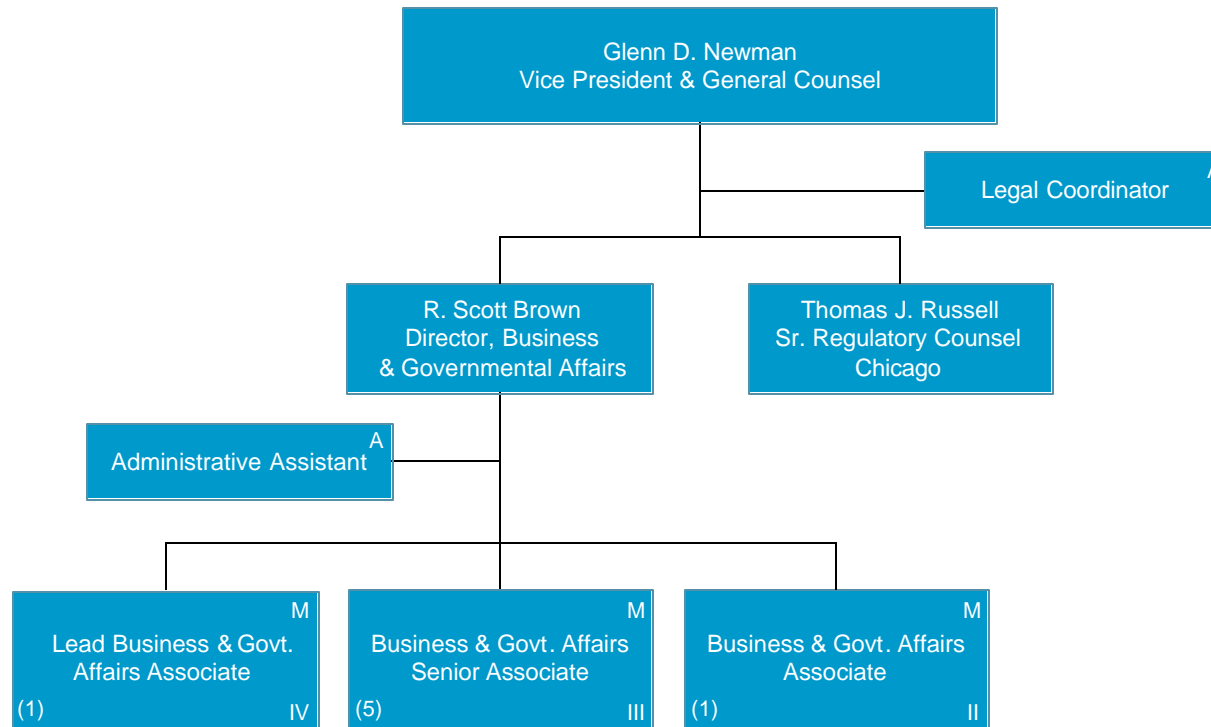

EXELON ENTERPRISES - FINANCE

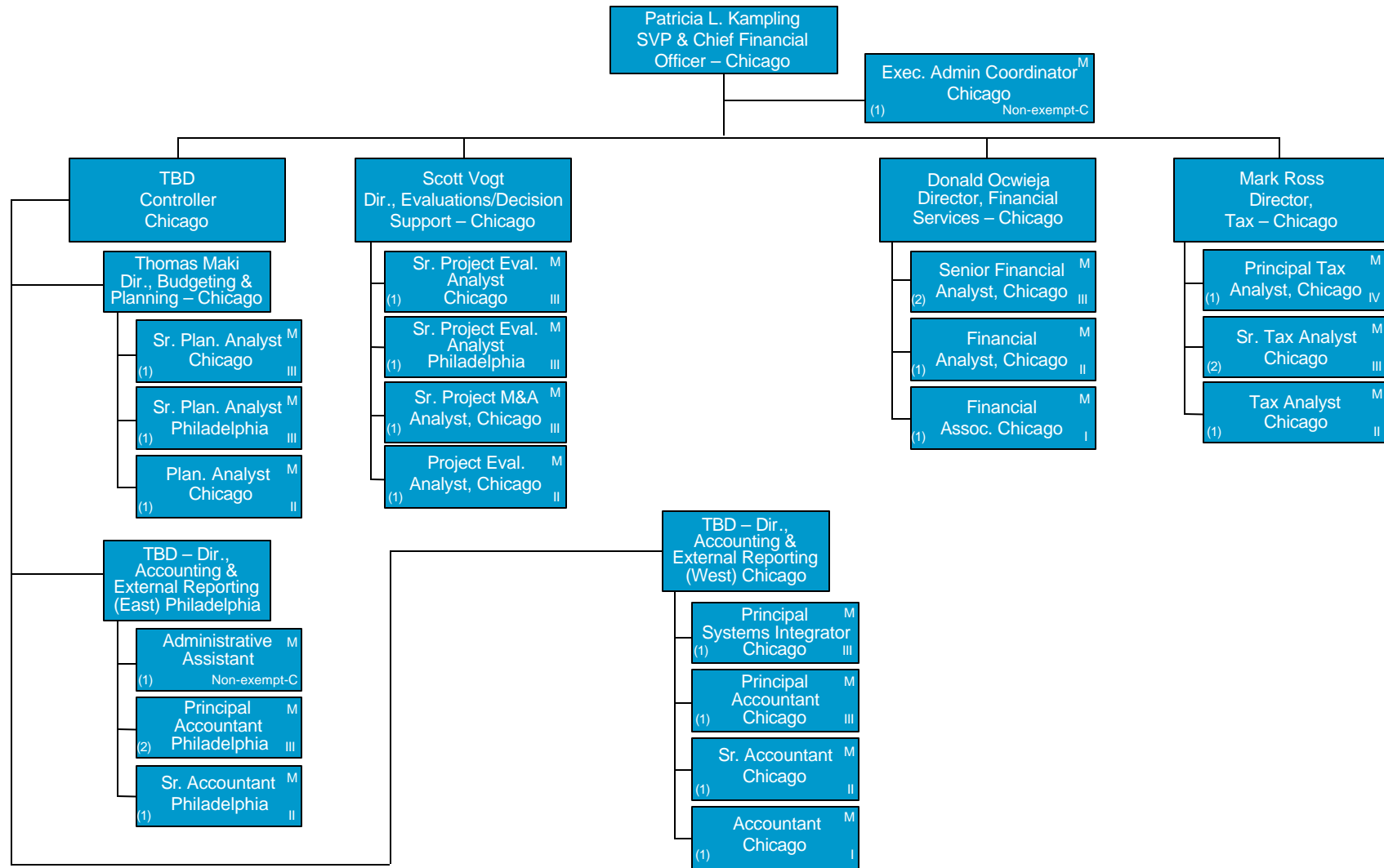

EXELON ENTERPRISES - TELECOMMUNICATIONS

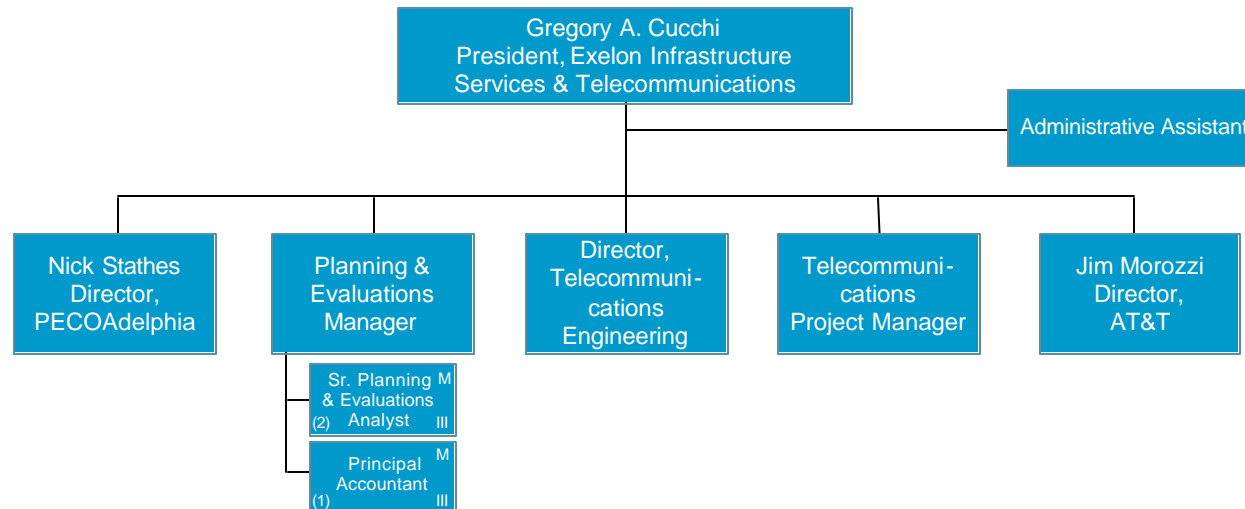

EXELON ENTERPRISES - INFORMATION TECHNOLOGY

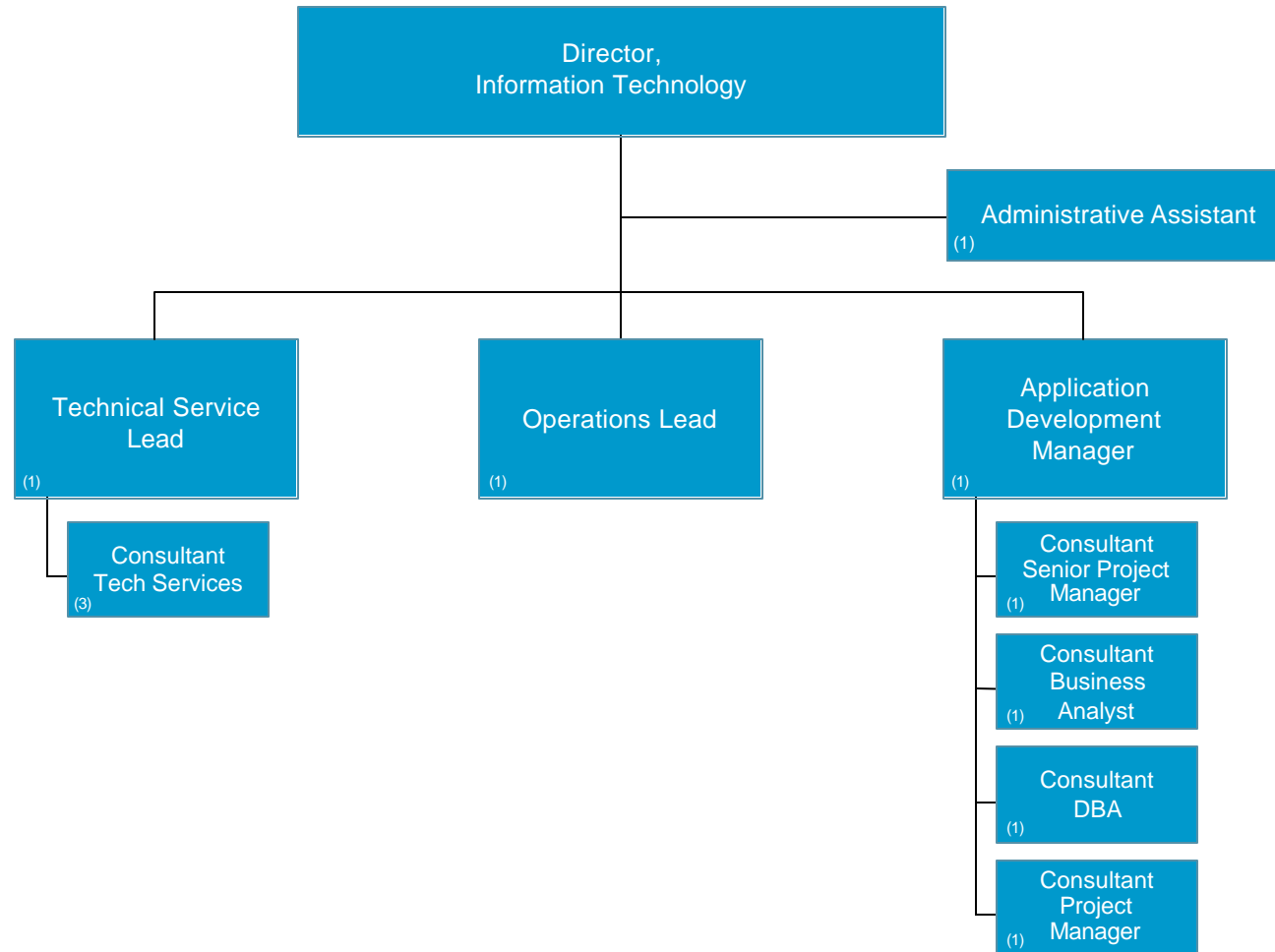

ENTERPRISES ENERGY - COMBINED MARKETING & SALES

- Director, Marketing & Sales reports to Gerald N. Rhodes, President, Exelon Energy

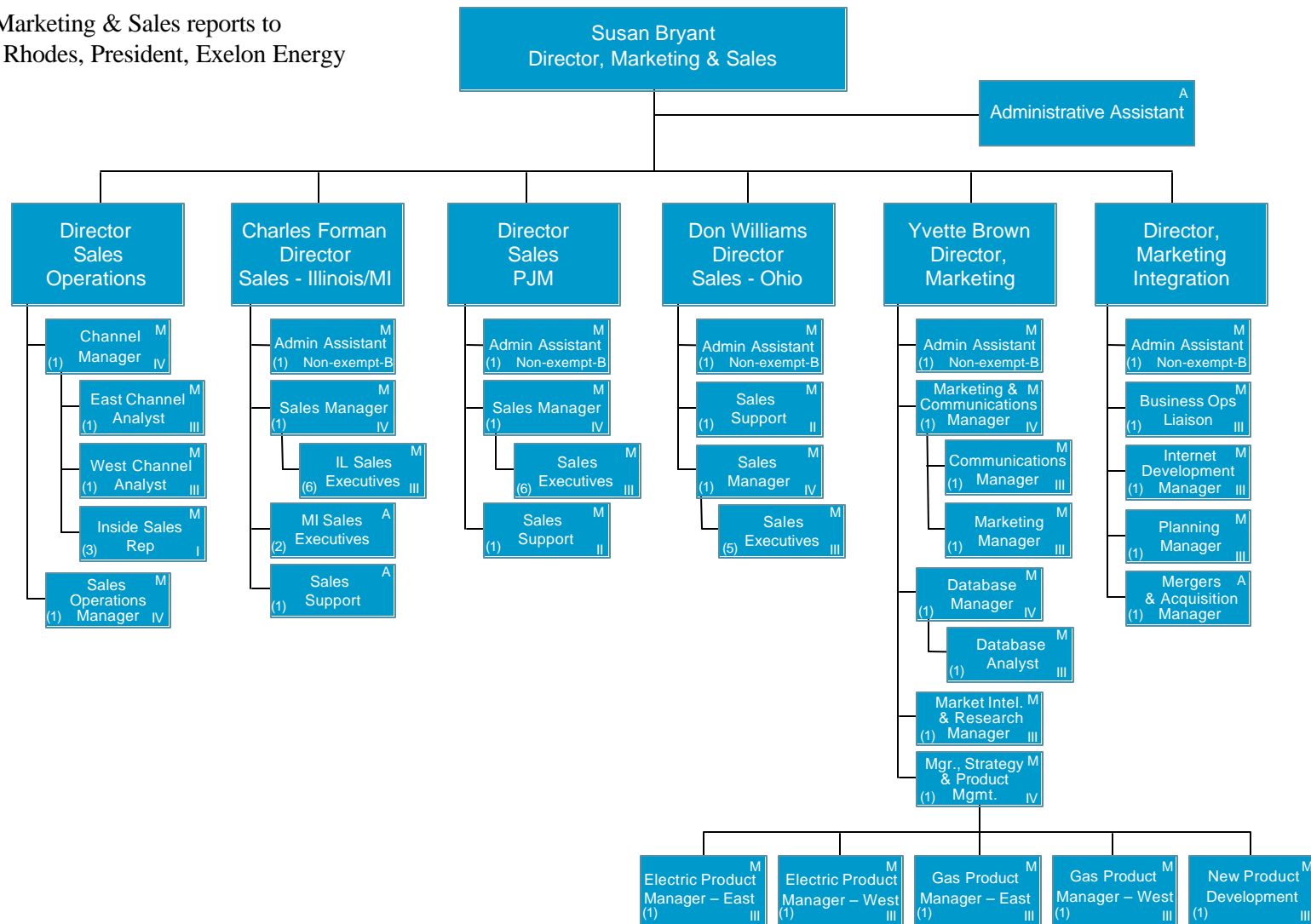

ENTERPRISES - MARKETING & NEW BUSINESS DEVELOPMENT

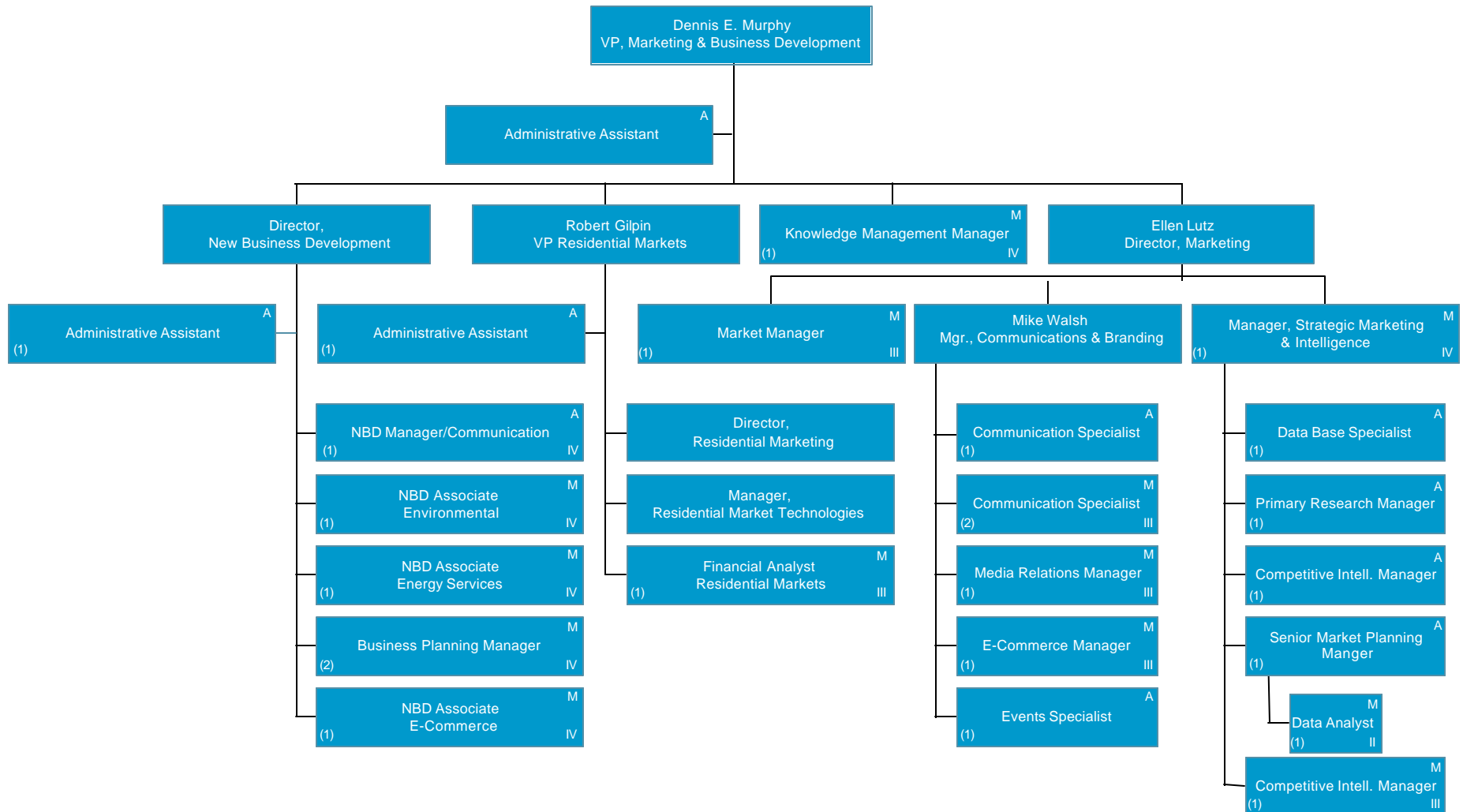

ENTERPRISES ENERGY - BUSINESS OPERATIONS

- Director, Business Operations reports to Gerald N. Rhodes, President, Exelon Energy

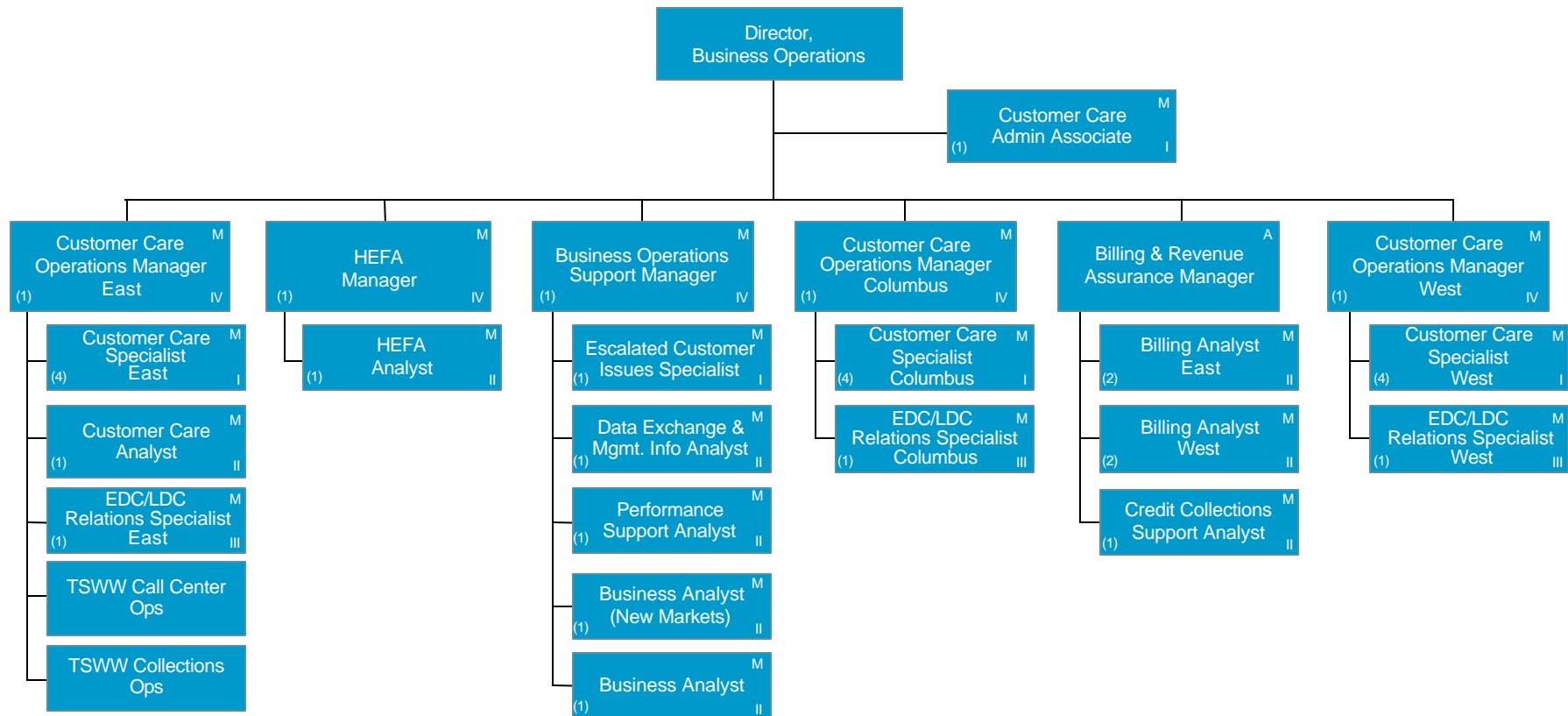

ENTERPRISES - ENERGY MANAGEMENT

- Director, Energy Management reports to Gerald N. Rhodes, President, Exelon Energy

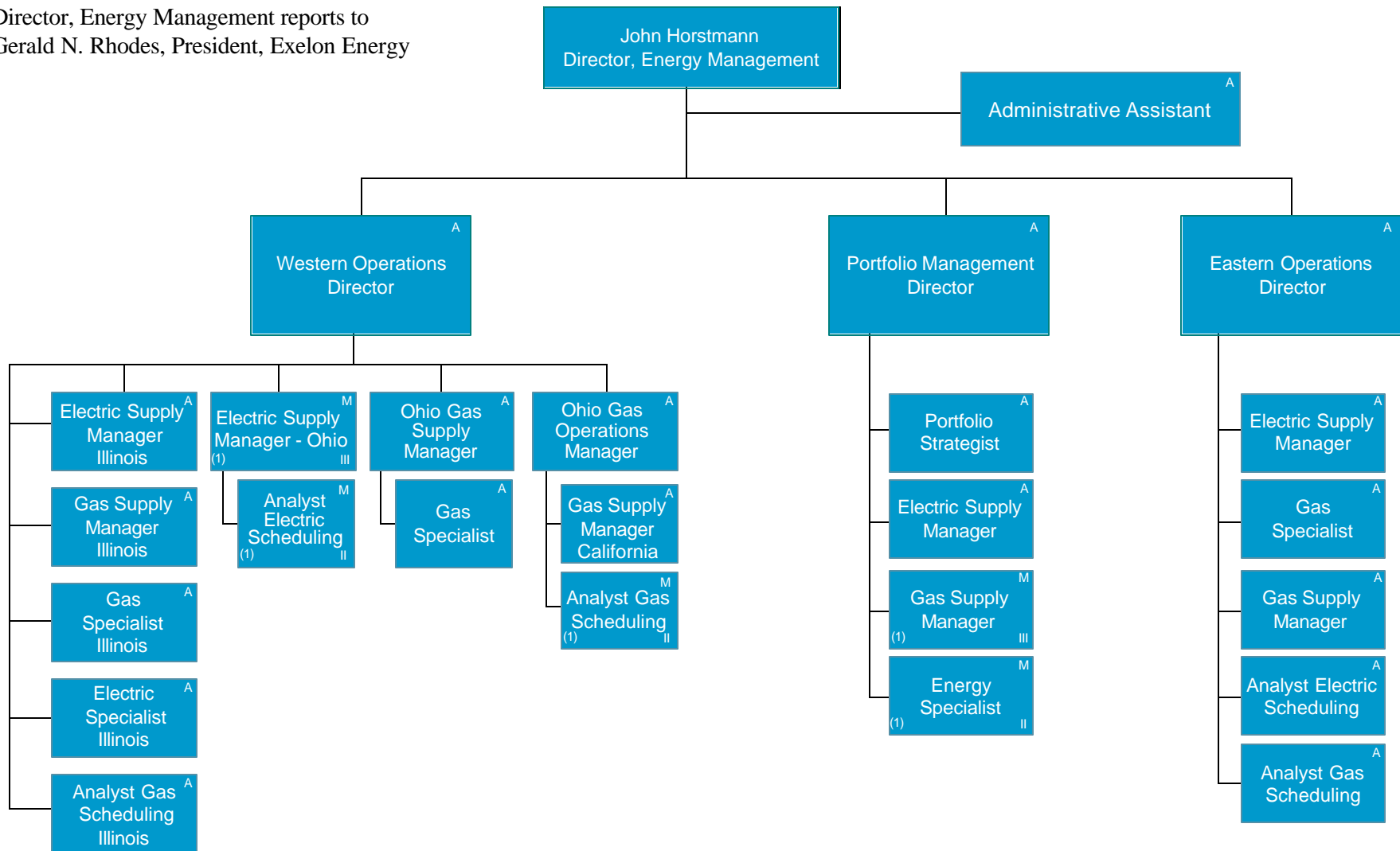

ENTERPRISES ENERGY - PLANNING & ANALYSIS

- Director, Planning & Analysis reports to Gerald N. Rhodes, President, Exelon Energy

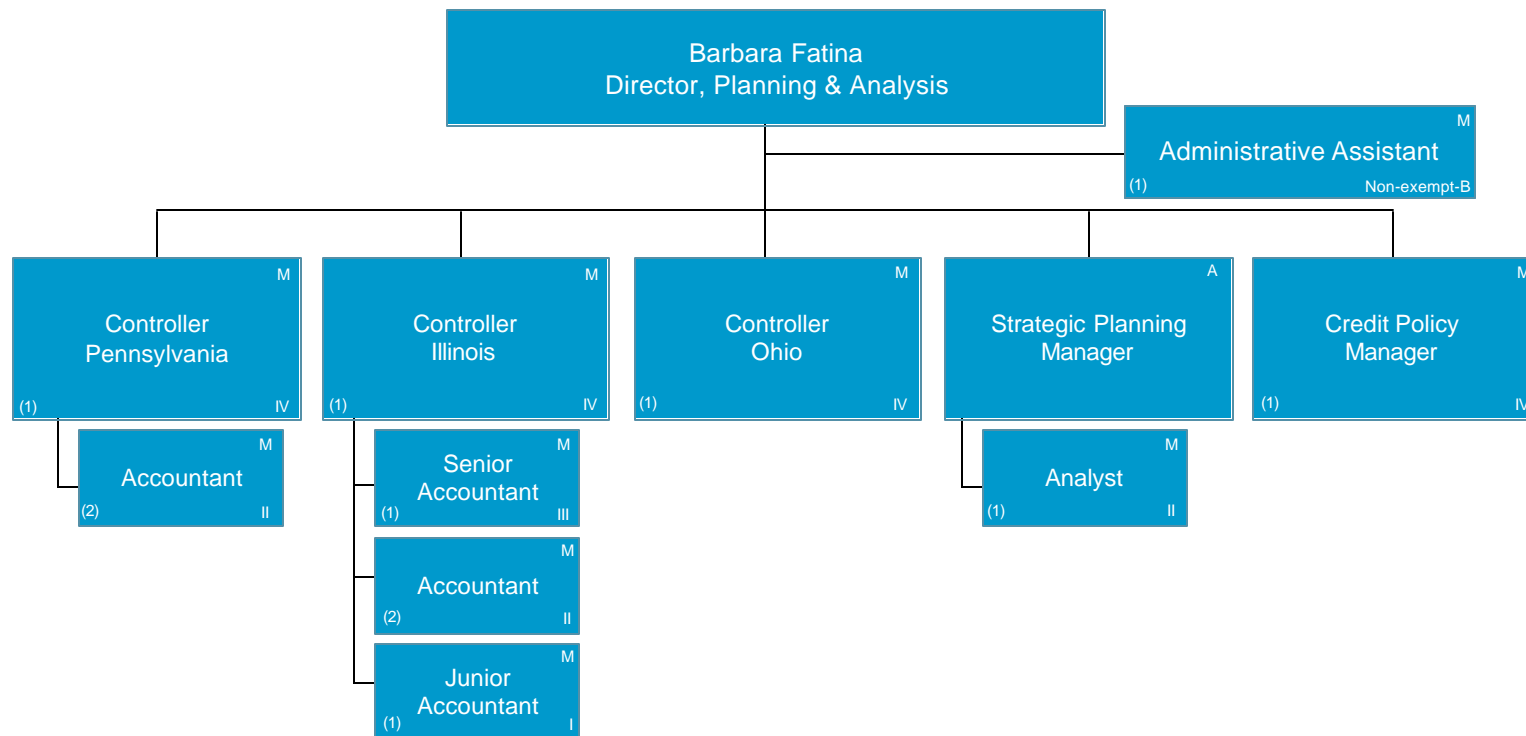

ENTERPRISES – ENERGY SOLUTIONS (UES)

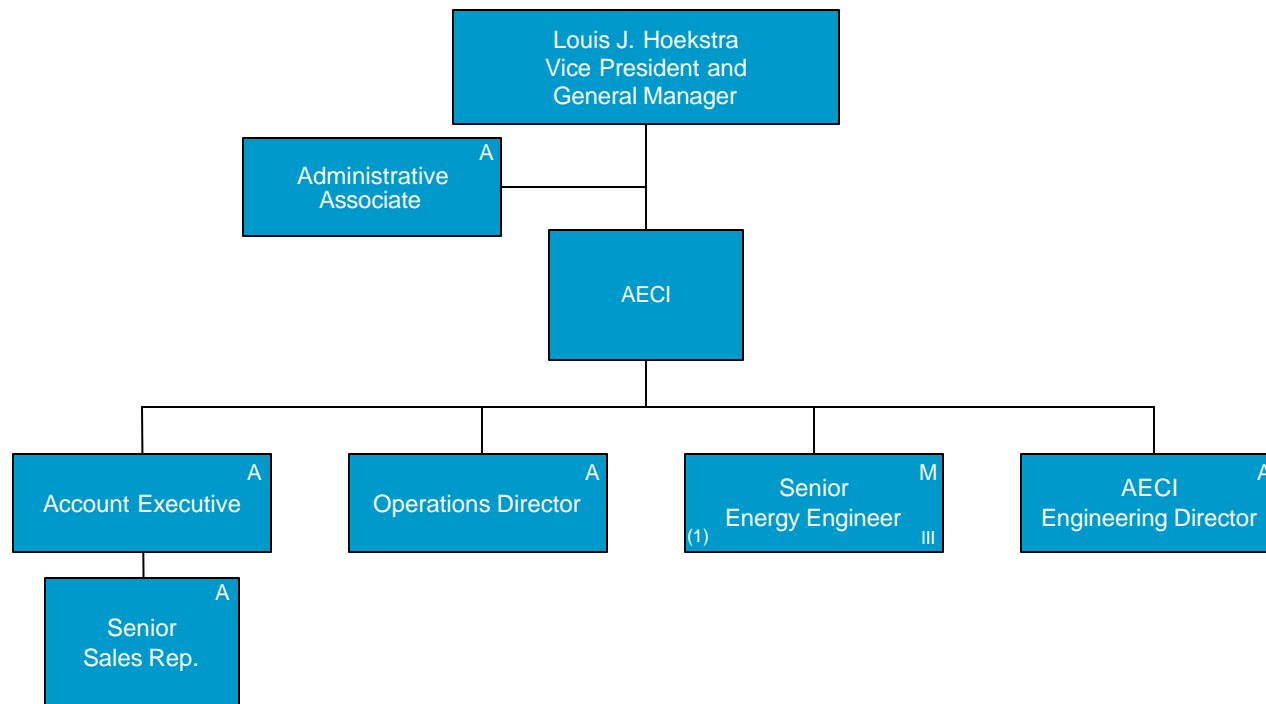

ENTERPRISES – ENERGY SOLUTIONS (UES)

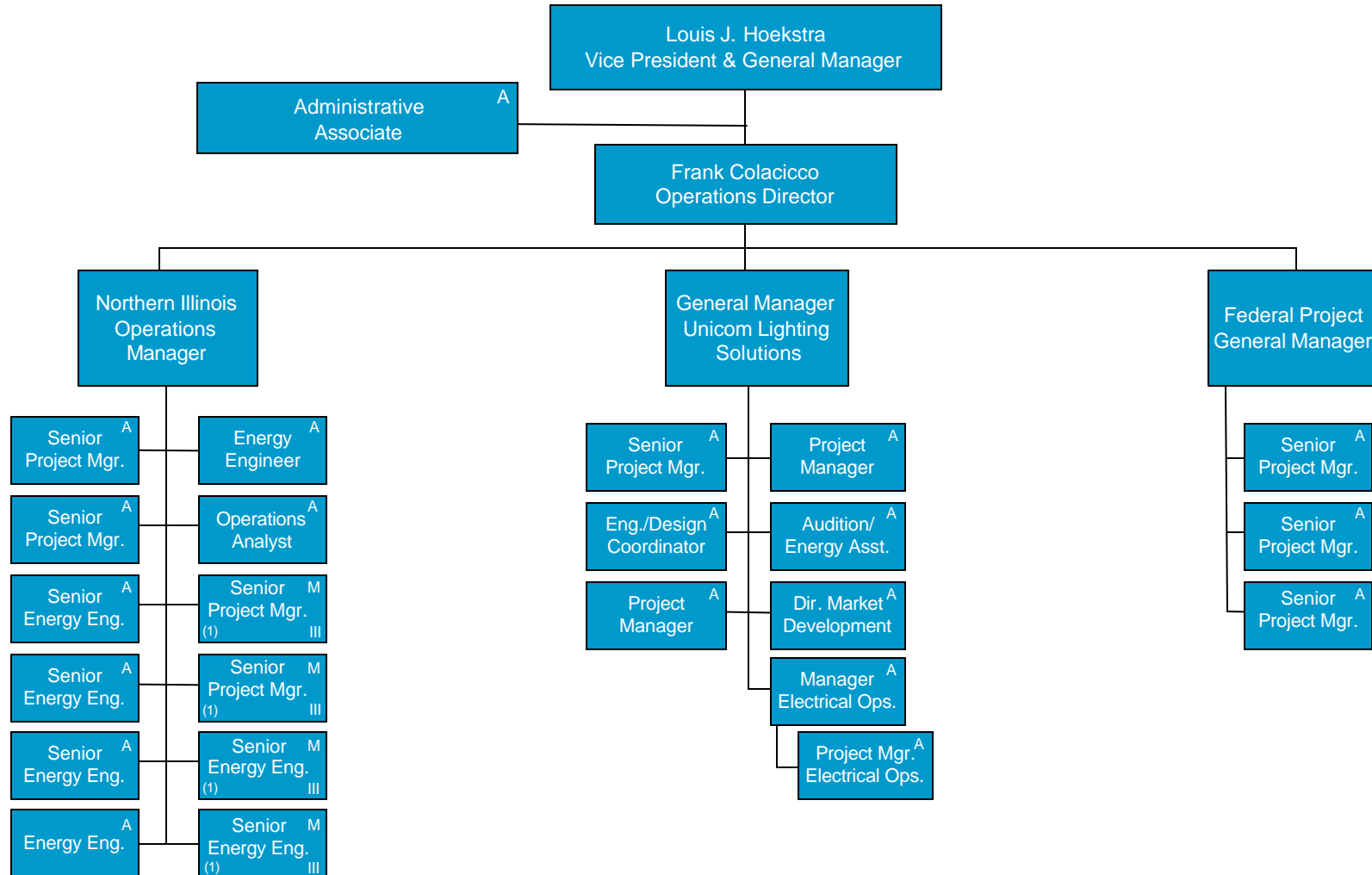

ENTERPRISES – ENERGY SOLUTIONS (UES)

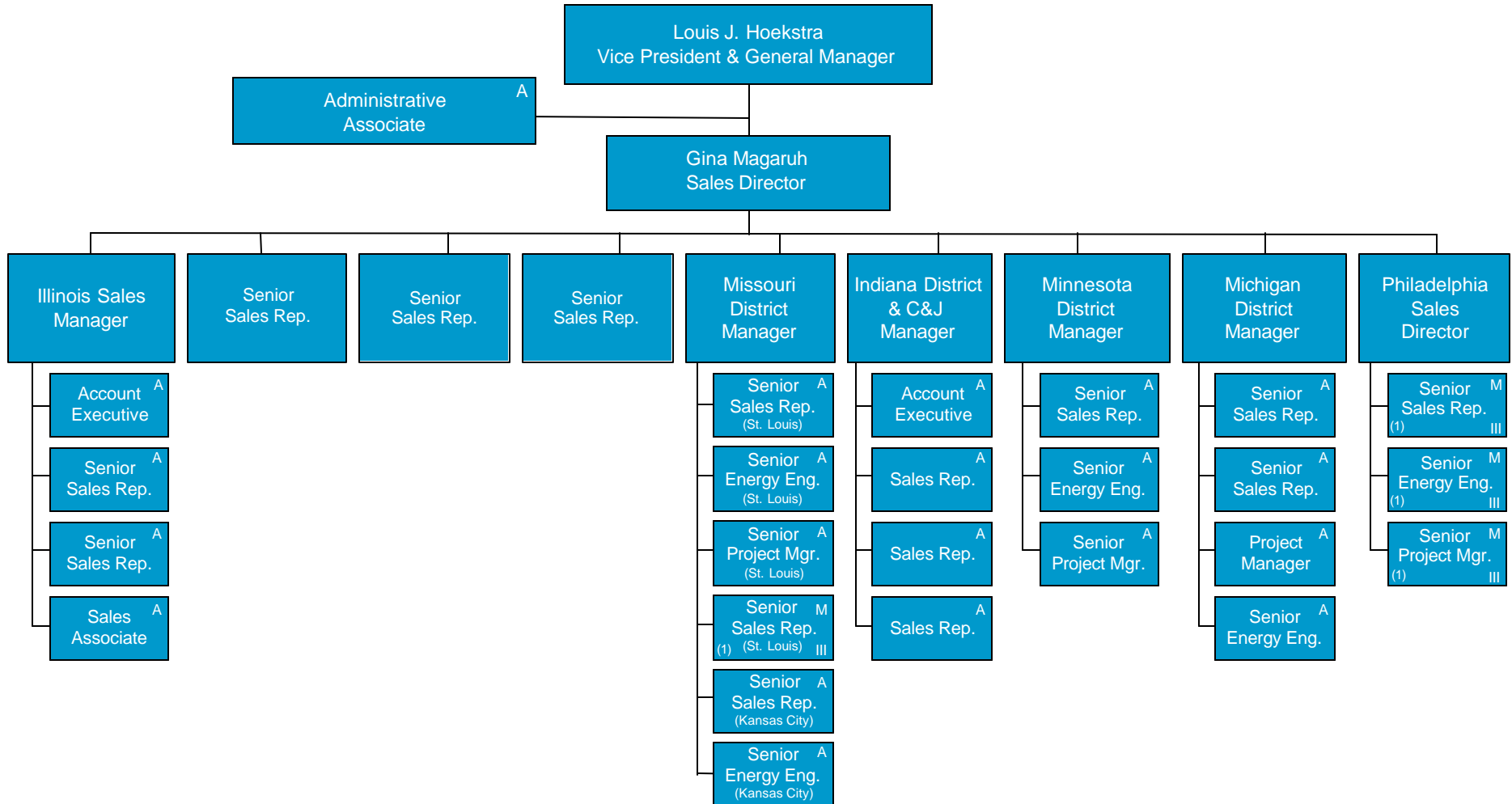

GENCO

GENCO - STRATEGY & DEVELOPMENT

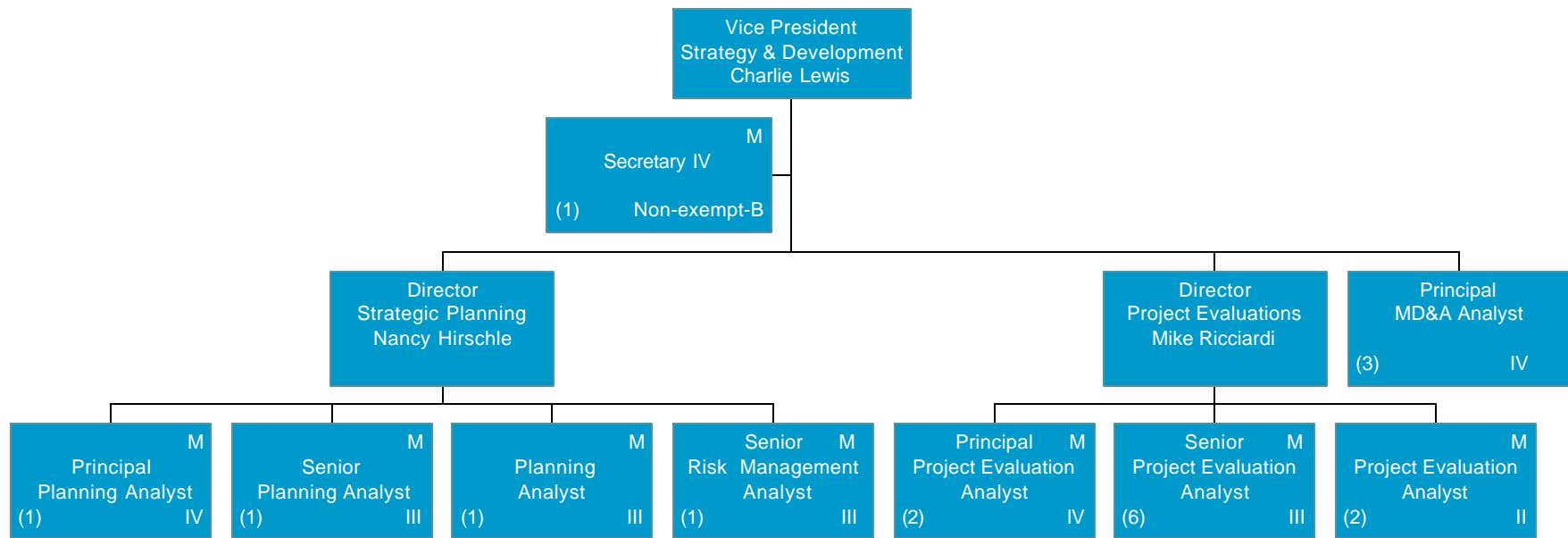

GENCO - FINANCE

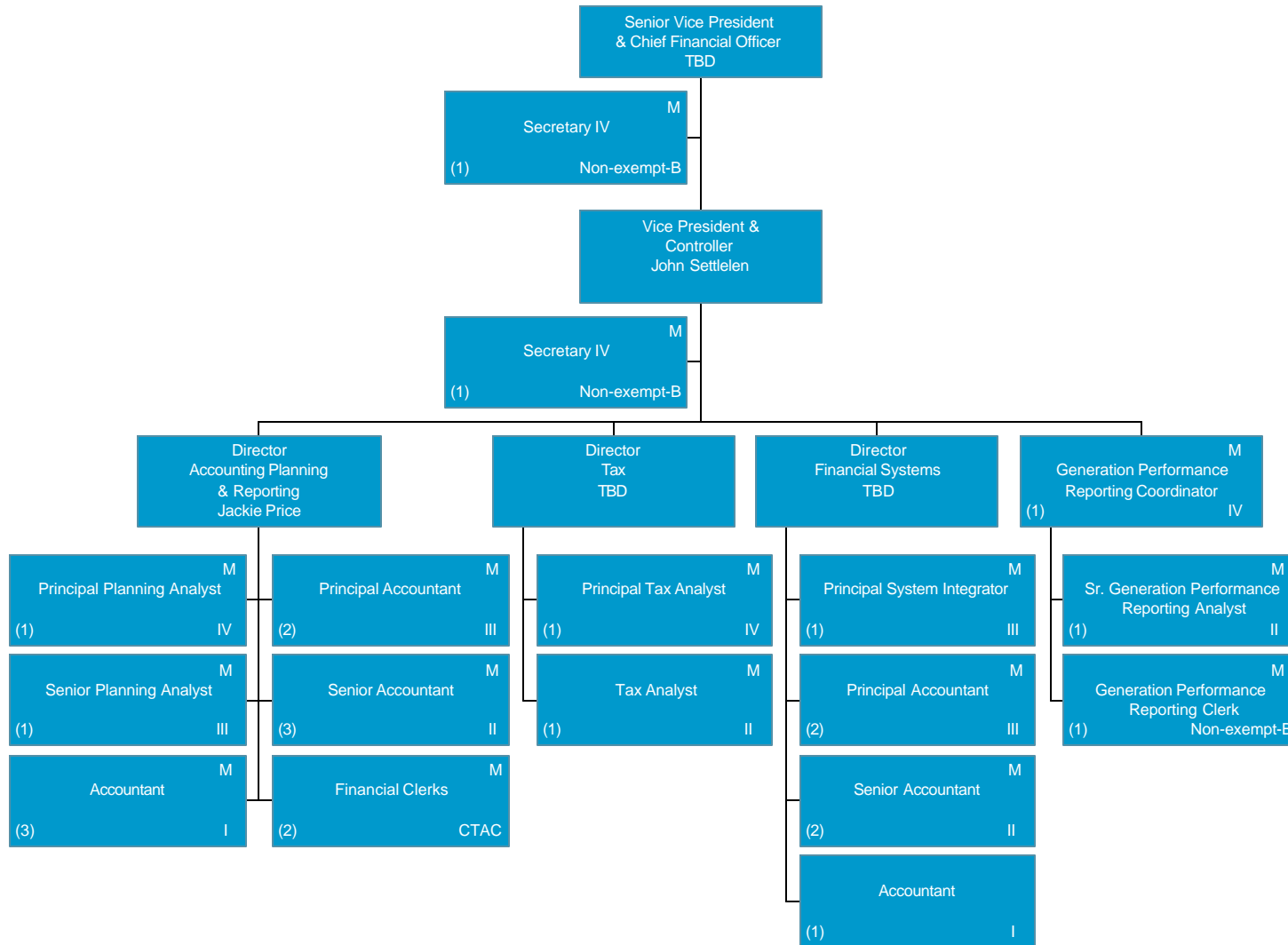

GENCO – FOSSIL/HYDRO – HUMAN RESOURCES

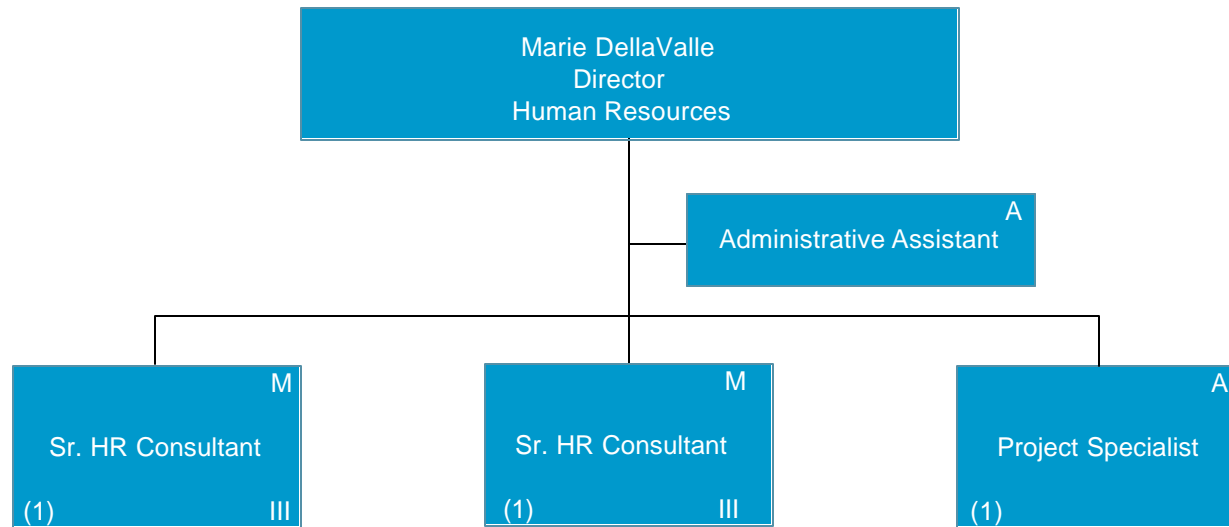

GENCO – FOSSIL/HYDRO – FINANCE

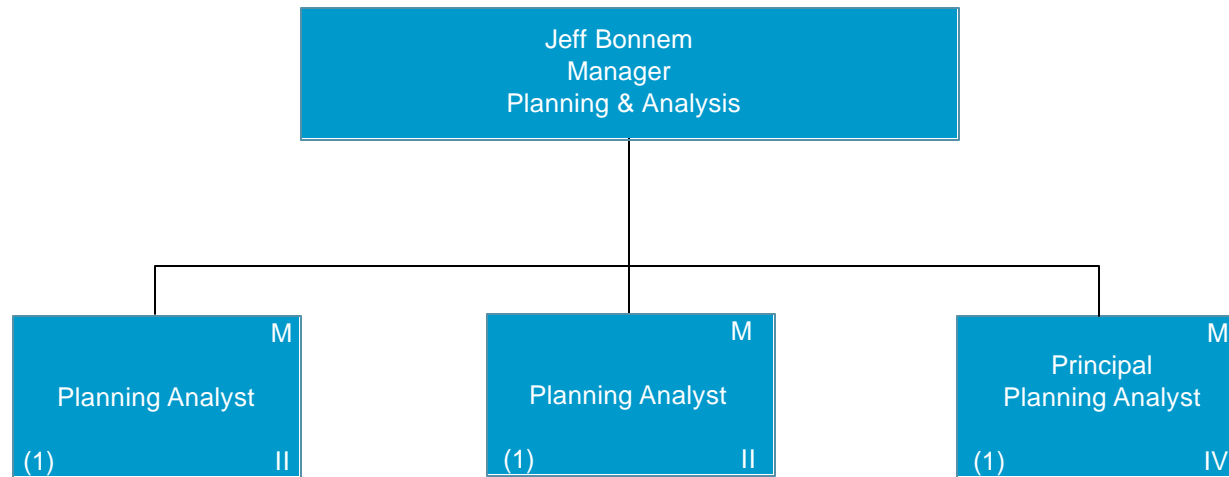

GENCO – FOSSIL/HYDRO – GENERATION SUPPORT

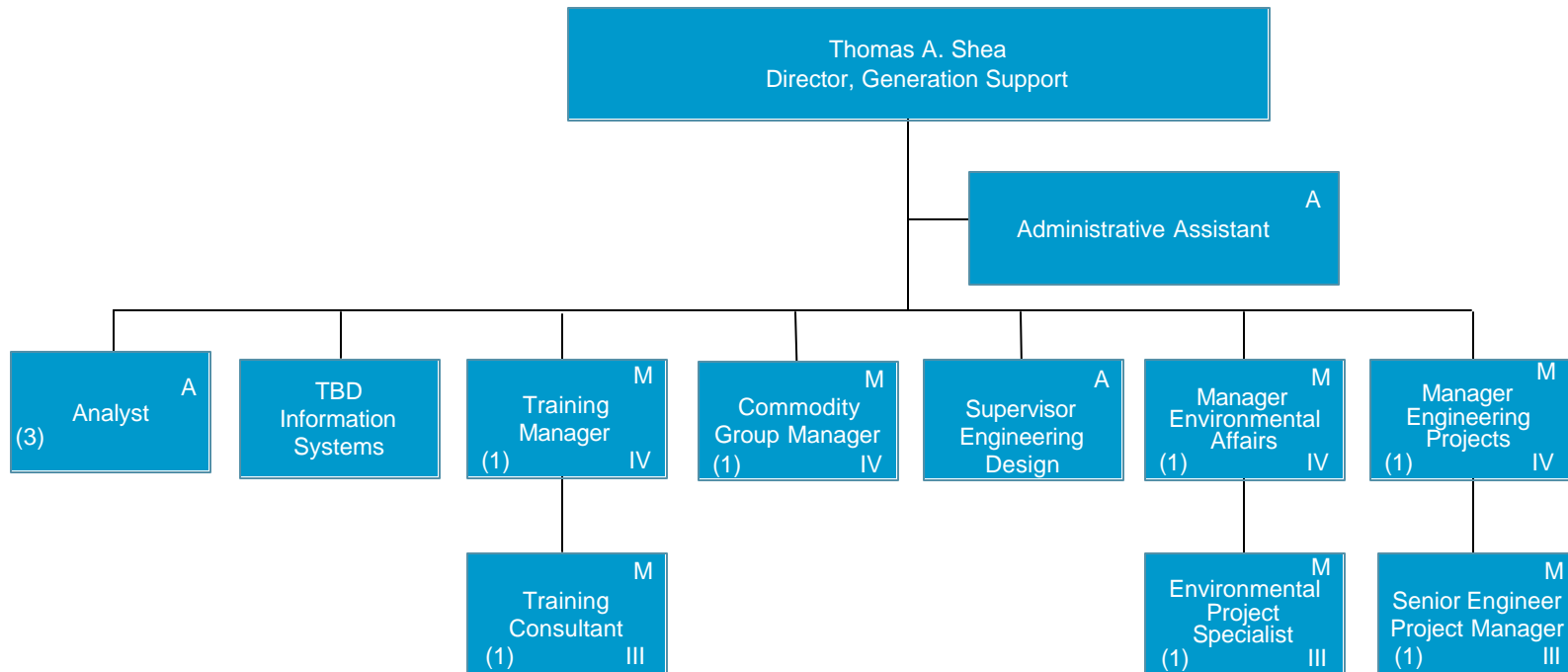

GENCO – COMMUNICATIONS & PUBLIC AFFAIRS DEPARTMENT

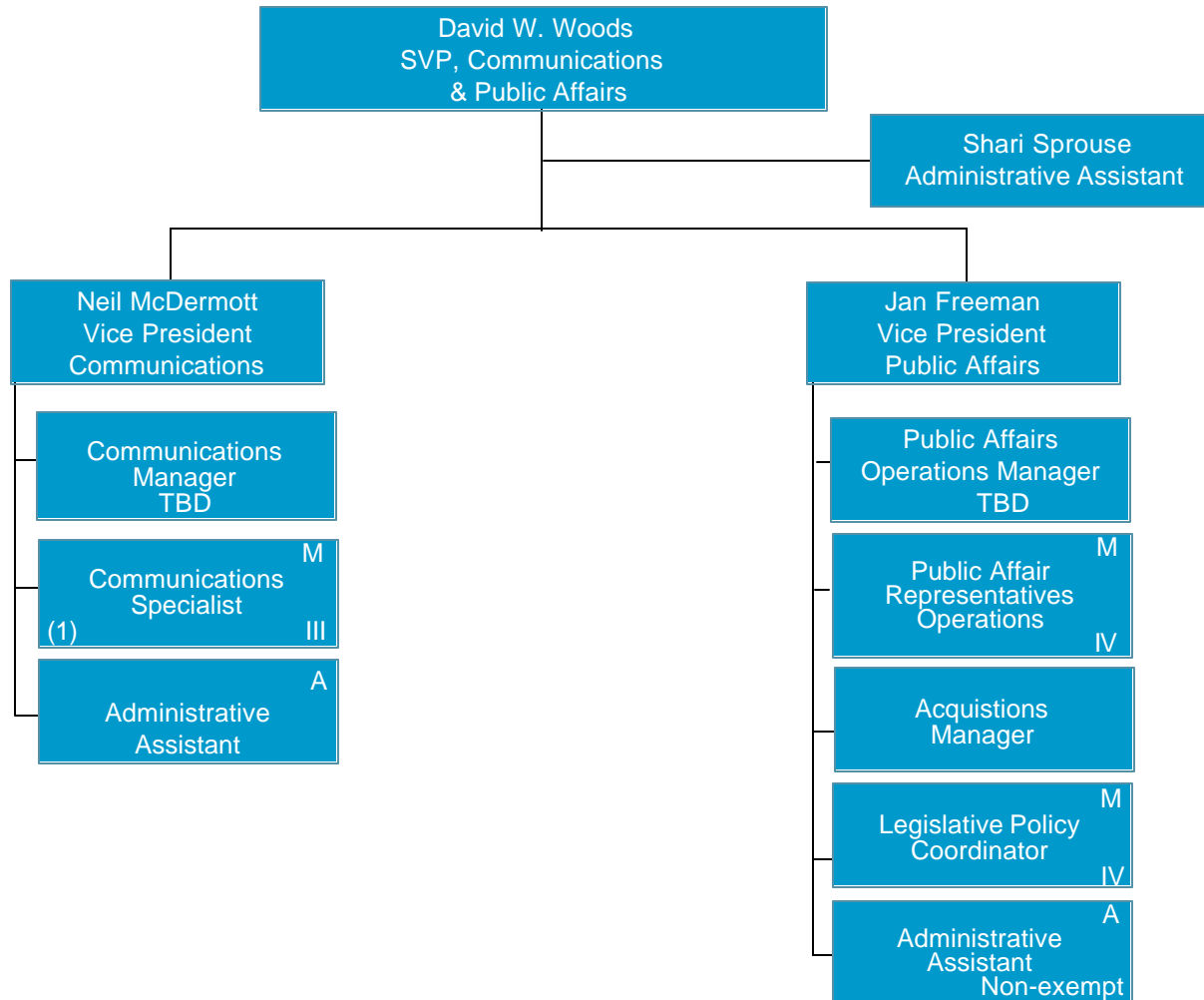

GENCO – POWER TEAM

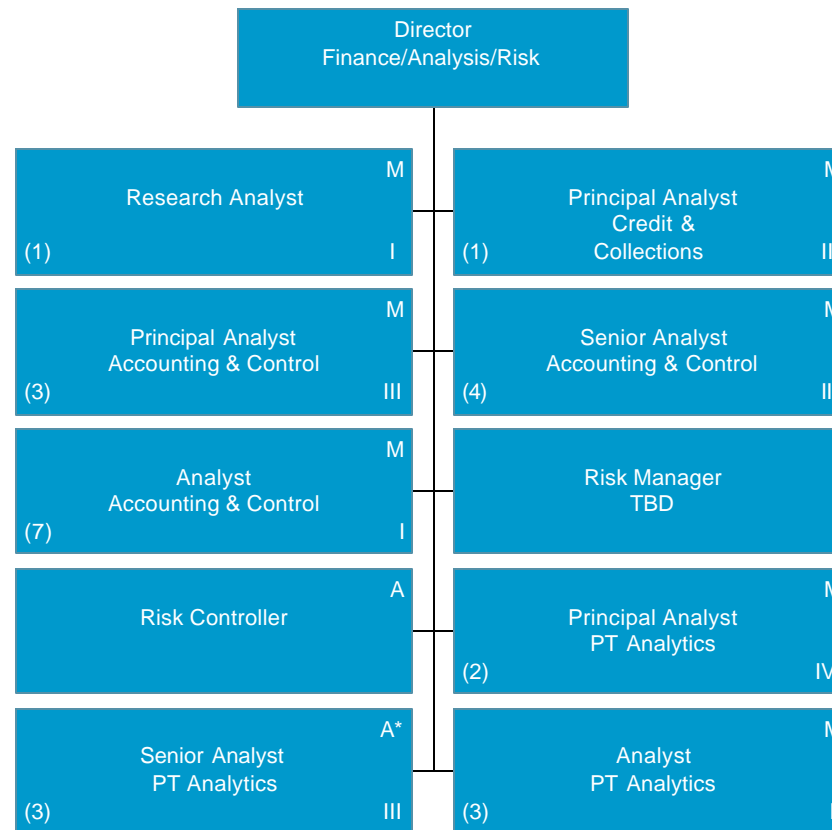

* Current incumbents affirmed but posting for 3 additional employees per job.

GENCO – POWER TEAM

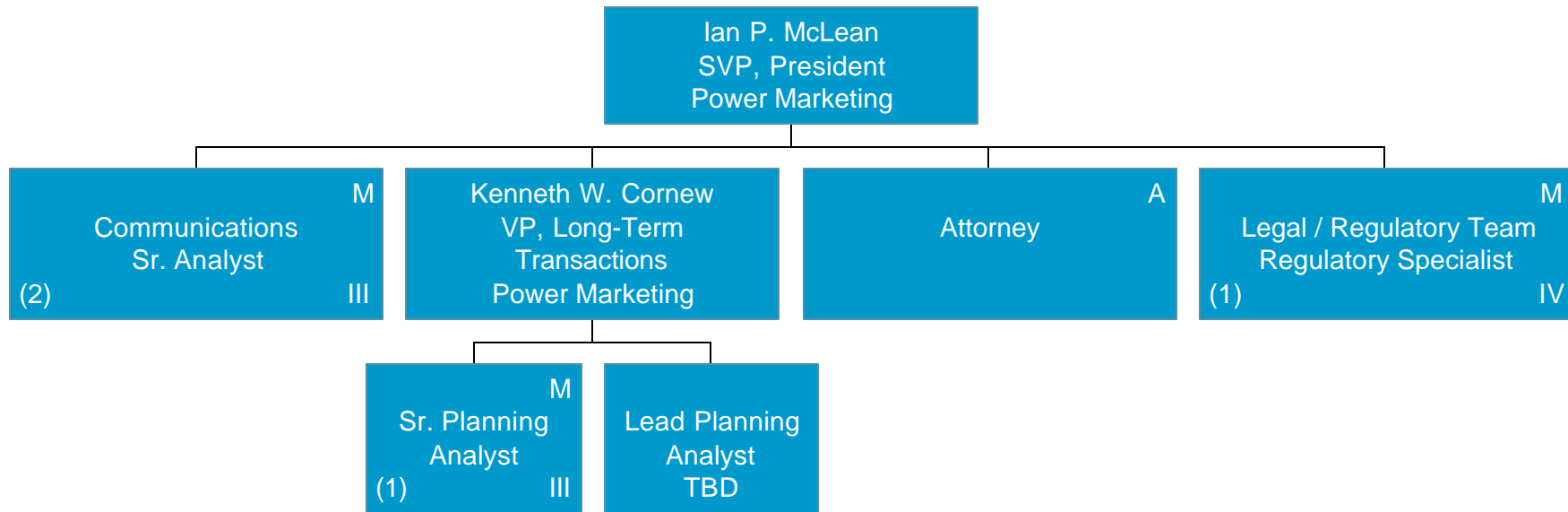

BUSINESS SERVICES GROUP

BUSINESS SERVICES GROUP

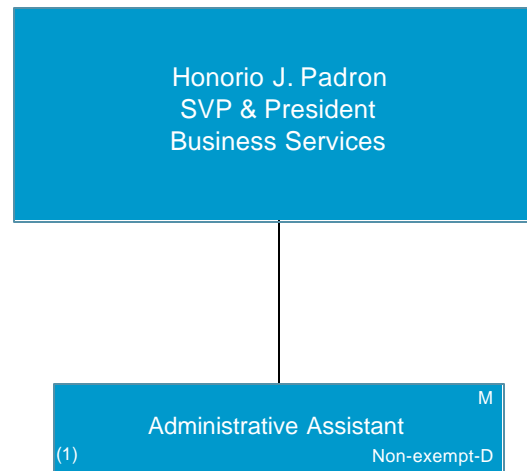

HR SERVICES - HR SUPPORT FOR BSG & CORPORATE CENTER

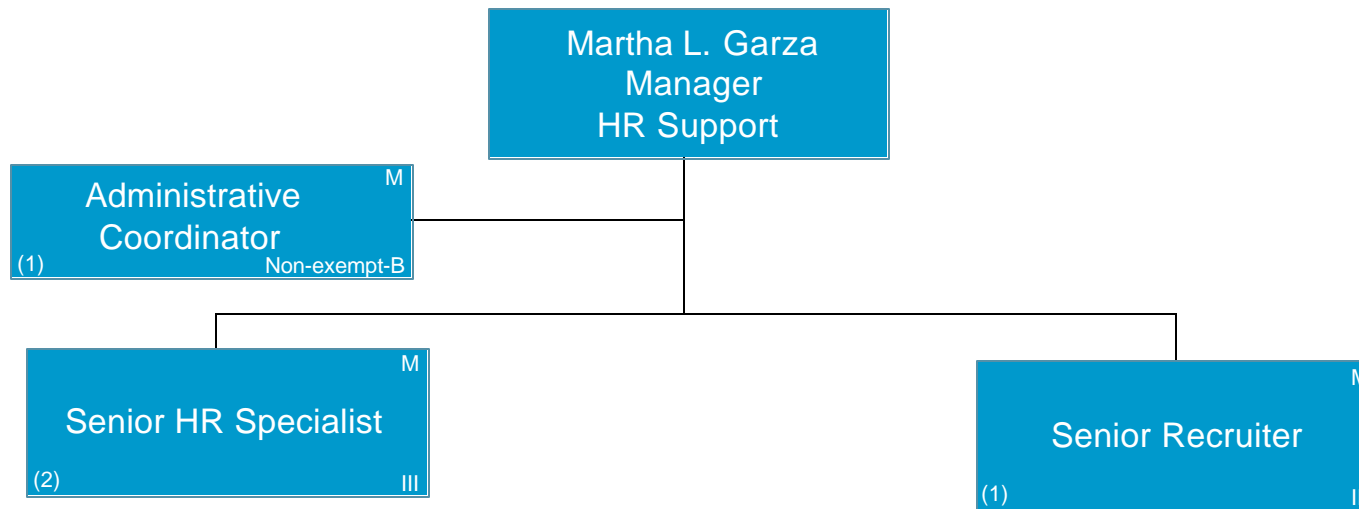

BSG HR SERVICES - EMPLOYEE SERVICE CENTER

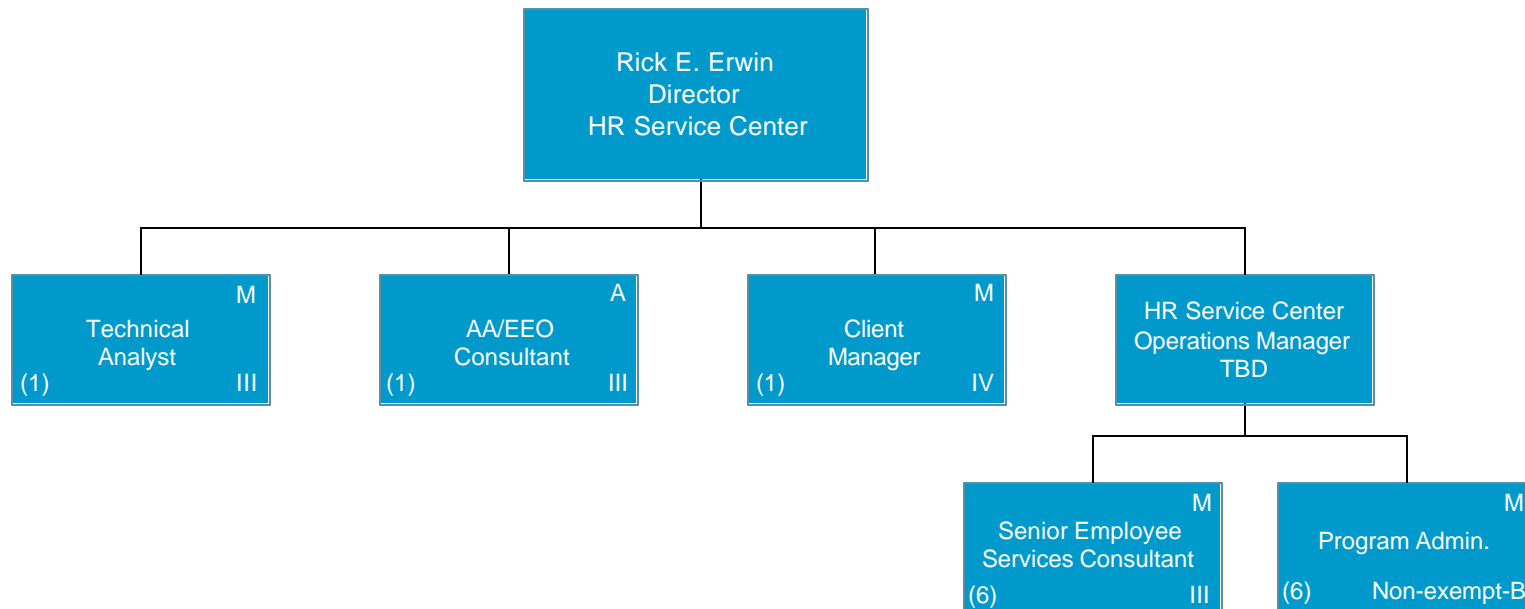

BSG HR SERVICES - TECHNOLOGY & TOOLS

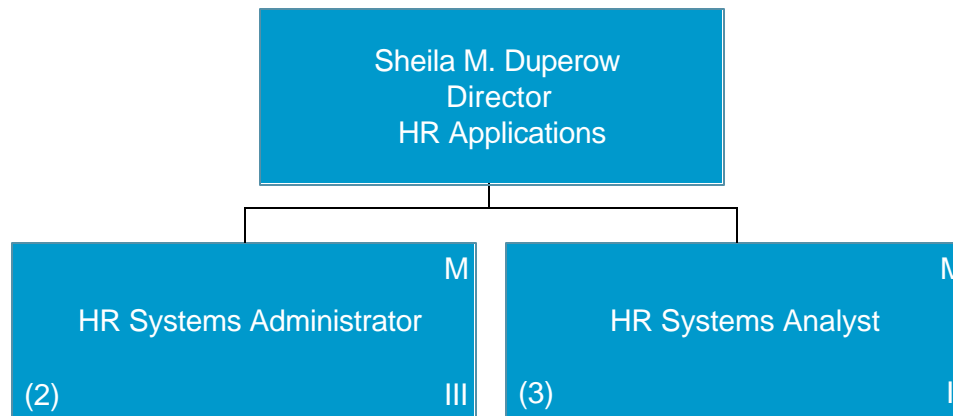

BSG HR SERVICES - HR DEVELOPMENT DEPARTMENT

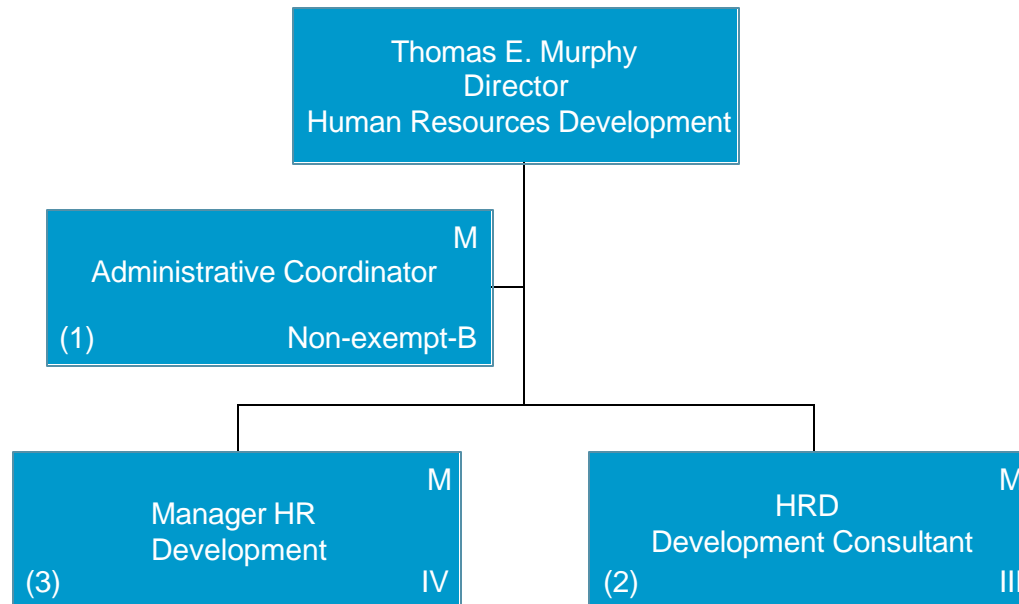

BUSINESS SERVICES GROUP - ALTERNATIVE DISPUTE RESOLUTION PROGRAM

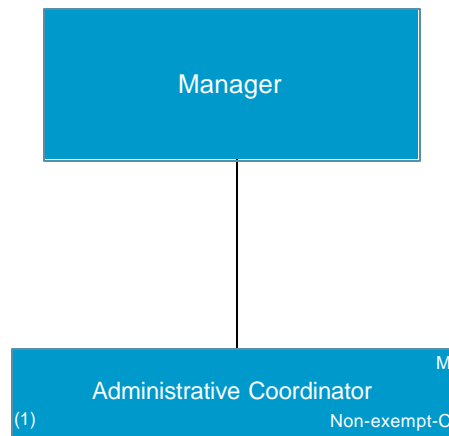

BSG HR SERVICES - CORPORATE SECURITY

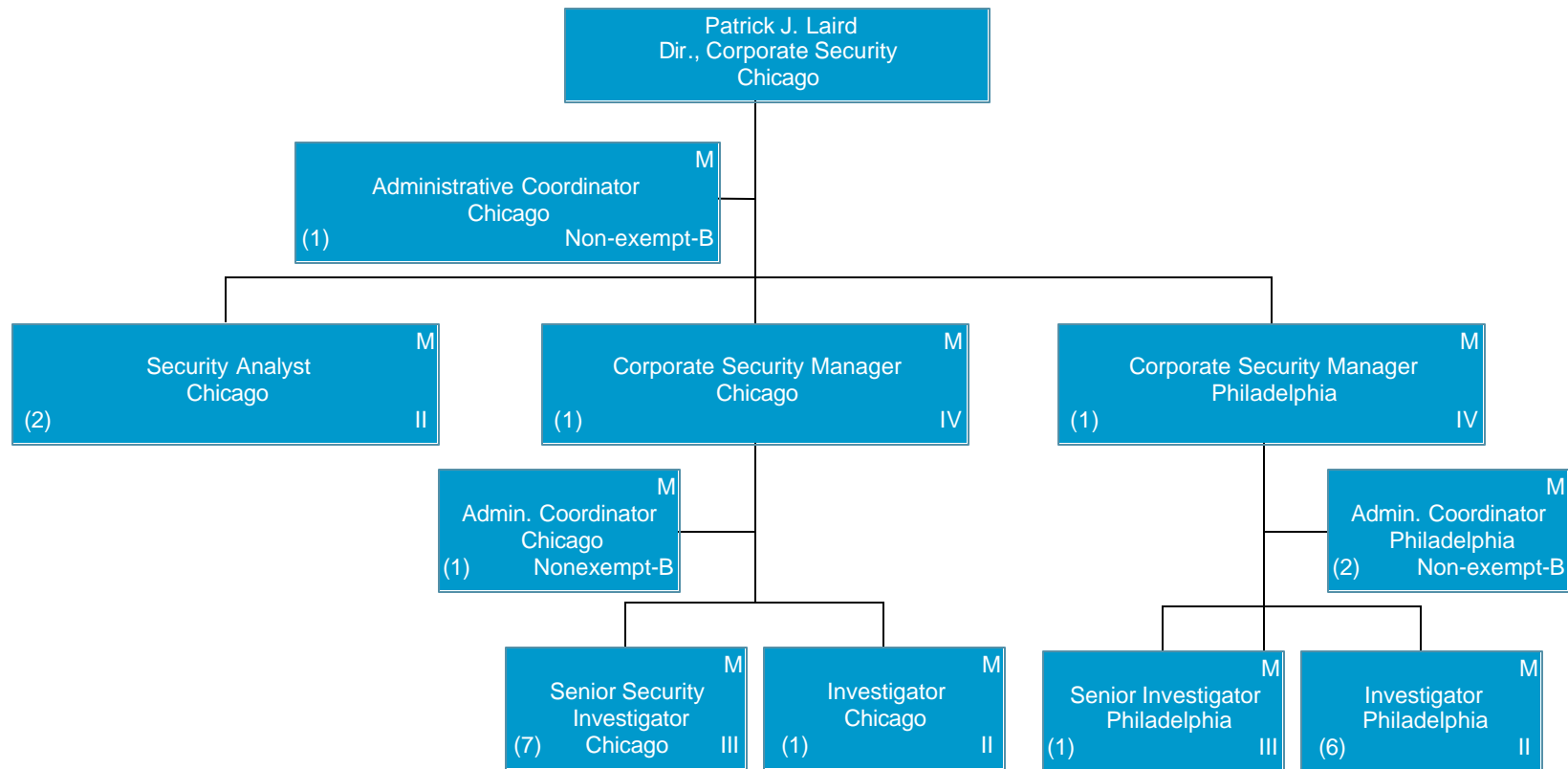

BSG HR SERVICES - OCCUPATIONAL HEALTH & SAFETY

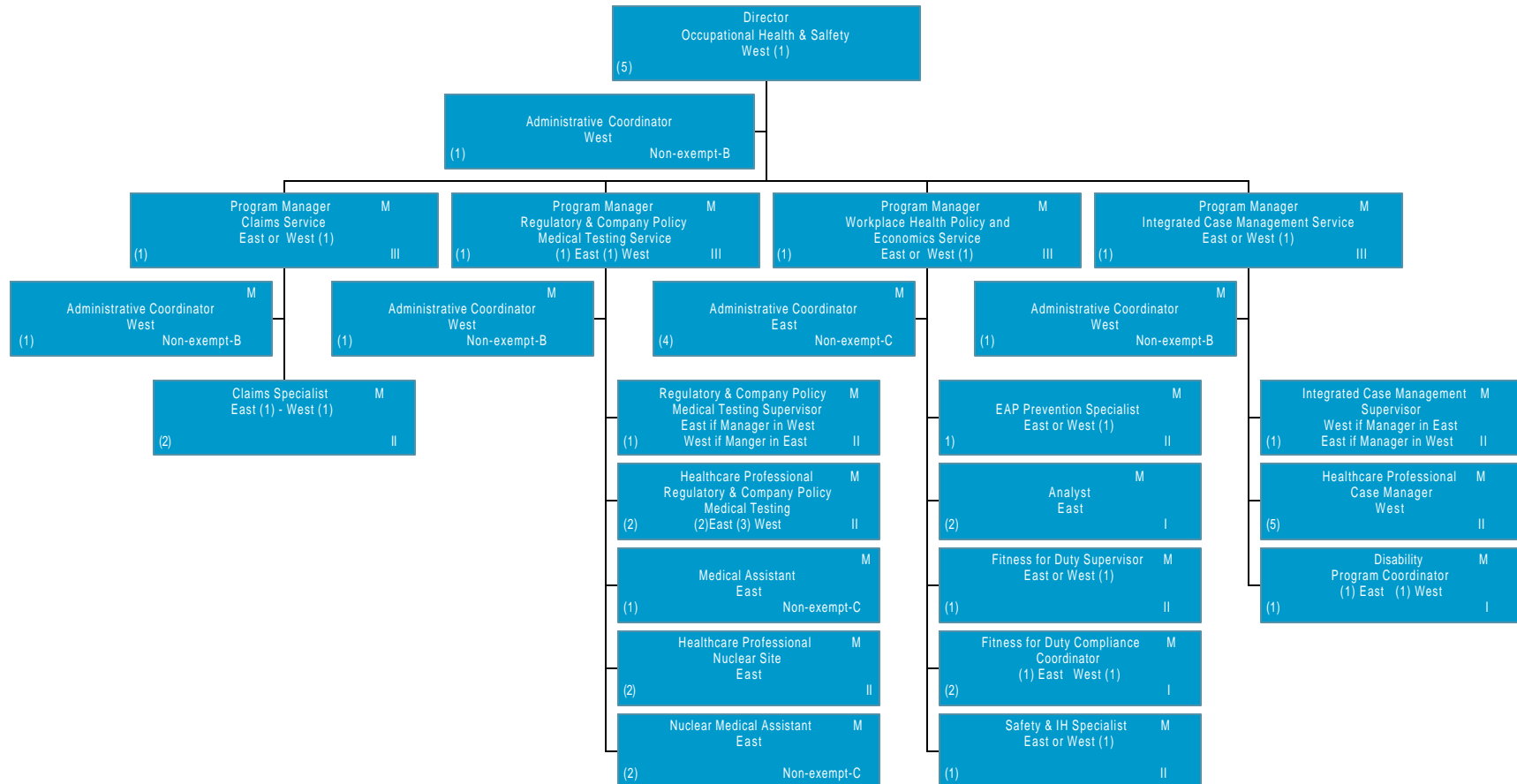

BUSINESS SERVICES GROUP - SUPPLY

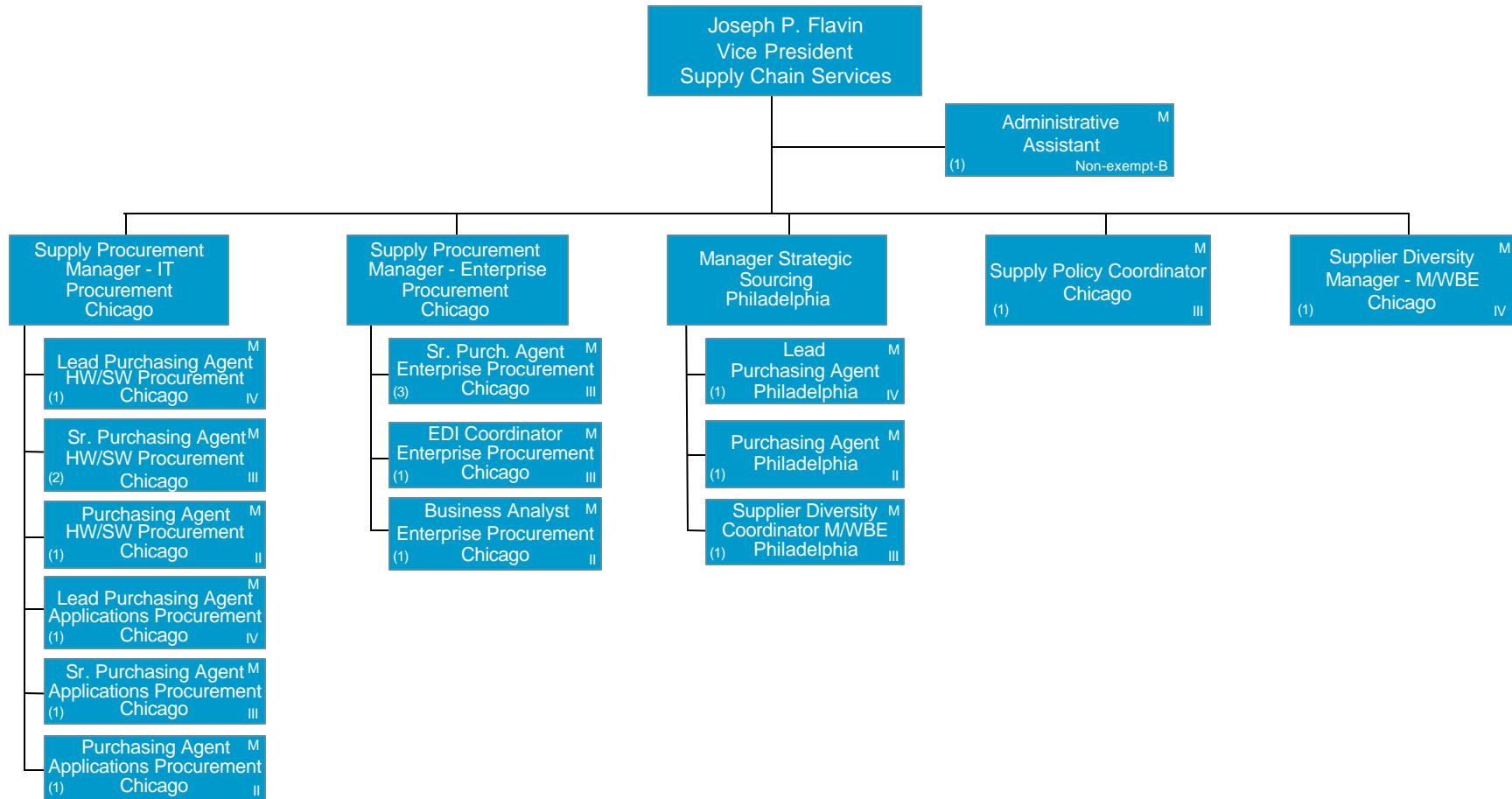

BUSINESS SERVICES GROUP – FINANCIAL SERVICES

